

Contents

	Page
Executive Summary	v
Notes to Public Library Statistics	xiii
Summary Statistics for 1994/95–2009/10	xxiii
 Table	
1 Expenditure and Subsidy: By Councils	
Summary	1
Expenditure and Subsidy	2
1a Voted Expenditure, Subsidy and Local Priority Grant	6
1b Expenditure and Subsidy: By Councils — Summaries	9
1c Expenditure and Subsidy: By Library Service	10
1d Expenditure on Library Material: By Library Service	12
2 Circulation 2009/10	15
2a Circulation Breakdown by Format 2009/10	16
2b Circulation: Books by Category 2009/10	18
2c Circulation of Non-Book Material 2009/10	20
2d Circulation of Separate Collections 2009/10	24
2e Circulation by Council 2009/10	27
3 Total Stock as at 2010	28
3a Total Bookstock as at June 2010	30
3b Total of Non-Book Material as at June 2010	32
3c Total serials as at June 2010	36
3d Separate Collections as at June 2010	38
3e Acquisitions and Discards 2009/10	40
4 Registered Borrowers at June 2010	42
4a Non-Resident Members by Council 2009/10	45
5 Service Points and Hours of Opening as at June 2010	46
5a Service Points and Hours of Opening as at June 2010	48
6 Full-time/Part-time Library Staff as at June 2010	50
7 Regional and Joint Library Services	52
8 Summary of Comparative Statistics	55
9 Population	57
10 Total Expenditure 2009/10	58
10a Expenditure Per Capita 2009/10	59
10b Expenditure on Salaries Per Capita 2009/10	60
10c Expenditure on Library Material Per Capita 2009/10	61
11 Library Material as at June 2010	62
11a Library Material Per Capita 2009/10	63
11b Average Cost of Library Material 2009/10	64
11c Age of Library Material 2009/10	65
12 Adult Fiction as at June 2010	66
13 Adult Periodical Titles as at June 2010	67

14	Acquisitions 2009/10	68
14a	Acquisitions Per Capita 2009/10	69
15	Discards as % of Acquisitions 2009/10	70
15a	Discards as % of Total Stock 2009/10	71
16	Circulation of Library Materials 2009/10	72
16a	Circulation Per Capita 2009/10	73
16b	Turnover of Stock 2009/10	74
16c	Circulation Per Staff Member 2009/10	75
17	Total Staff at June 2010	76
17a	Population Per Staff Member 2009/10	77
17b	Total Qualified Staff at June 2010	78
17c	Population Per Qualified Staff Member 2009/10	79
18	Document Delivery 2009/10	80
19	Library Visits 2009/10	82
20	Internet Access for the Public 2009/10	84
21	Total Information Requests 2009/10	86

Public Library Statistics 2009/10 Executive Summary

All NSW local government authorities (councils) have adopted the *Library Act 1939*, and of these all but one provides public library services to their communities.

In 2009/10 there were 99 library services, including stand alone libraries and regional or joint libraries where up to eight local councils have entered into a written agreement to provide combined services.

In addition to the 98 central libraries there were 276[#] branch libraries. There were also 68 deposit stations/other service outlets, 37 administration/specialist service points and 23 mobile libraries operated by the central libraries, providing services to remote and isolated communities.

NSW public library statistical measures have been gathered, collated and published by the State Library of New South Wales since 1973, producing a significant body of material for comparative purposes. This issue of *Public Library Statistics* has been produced from the reports provided to the State Library of New South Wales by local councils for the period July 2009 to June 2010.

A comparison of a number of measures collected over the last 30 years demonstrates the ongoing evolution of local public library services in New South Wales. A selection of graphs and tables demonstrating these developments follows.

Councils/library services looking for benchmarking partners are referred to page xiii for further information.

[#] This figure includes six branches within the Upper Murray Regional Library located in Victoria. They are included in all calculations except for tables 10 to 10c.

BORROWERS AS A PERCENTAGE OF POPULATION

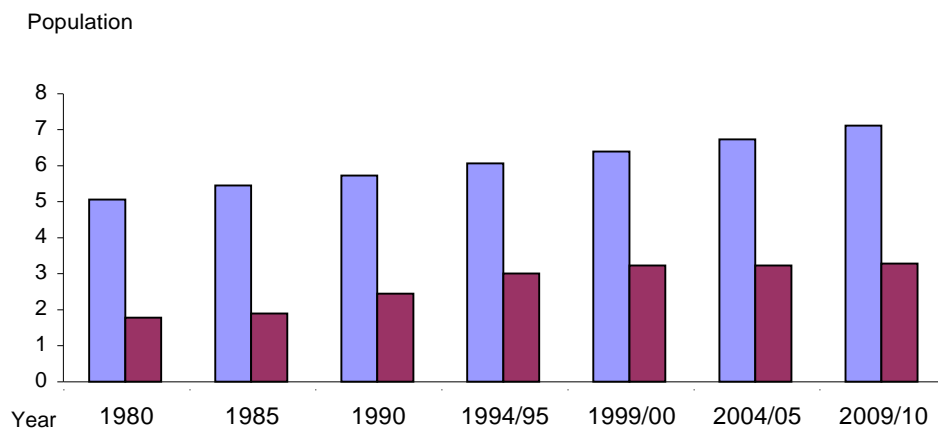

Year	Population	Borrowers	%
1980	5,063,900	1,769,770	35
1985	5,431,600	1,897,967	35
1990	5,748,120	2,471,541	43
1994/95	6,047,610	2,982,558	49
1999/00	6,408,065	3,201,908	50
2004/05	6,727,705	3,243,634	48
2009/10	7,131,286	3,301,072	46

Borrowers are those members of the community who have joined their local public library and hold a membership card. Membership records are maintained on computer databases and these records are updated every two years. Therefore, the increase in membership over the twenty years, from 35% in 1980 to 46% in 2009/10, has been accurately tracked.

It is important to note that many more people use public libraries than are registered members. Numerous clients consult the reference collection, read newspapers and journals, use a computer, research local history, or use the Internet, but do not borrow materials to take home.

EXPENDITURE ON PUBLIC LIBRARY SERVICES

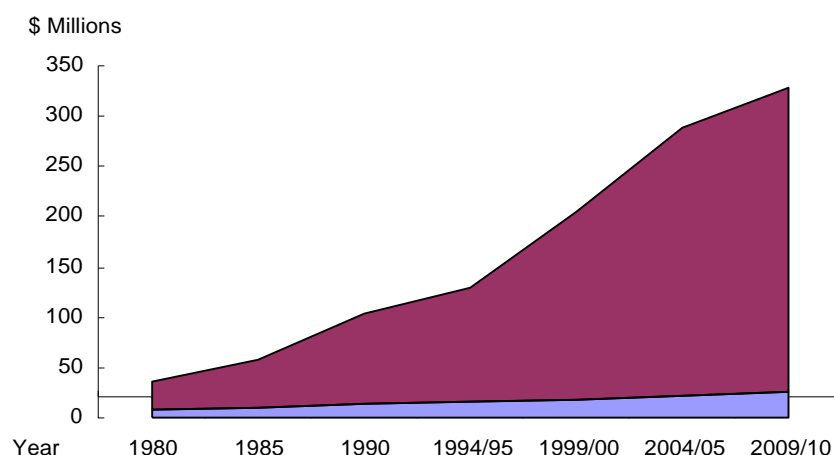

The graph above records the investment of Local and State Government in public library services for the people of New South Wales.

Year	Total Local Government Expenditure
1980	\$ 27,517,031
1985	\$ 46,742,918
1990	\$ 90,854,826
1994/95	\$113,489,758
1999/00	\$185,982,095
2004/05	\$265,032,373
2009/10	\$302,825,164

Year	Total State Government Expenditure
1979/80	\$ 8,478,905
1984/85	\$10,549,920
1989/90	\$13,126,718
1994/95	\$16,170,000
1995/96	\$16,670,000
1996/97	\$16,670,000
1997/98	\$16,670,000
1998/99	\$16,670,000
1999/00	\$17,920,000 (includes \$1m for NSW.net)
2000/01	\$19,670,000 (includes \$2.5m for NSW.net)
2001/02	\$19,920,000 (includes \$2.5m for NSW.net)
2002/03	\$20,919,000 (includes \$2m for NSW.net)
2003/04	\$21,988,000 (includes \$2m for NSW.net)
2004/05	\$22,421,550 (includes \$1.94m for NSW.net)
2005/06	\$24,799,000
2006/07	\$24,551,010
2007/08	\$23,528,000
2008/09	\$23,528,000 + \$1m for Country Lib Fund
2009/10	\$23,528,000 + \$2m for Country Lib Fund
2010/11	\$23,538,000 + \$2m for Country Lib Fund
2011/12*	

* Not available at time of printing

EXPENDITURE PER CAPITA ON LIBRARY SERVICES BY LOCAL GOVERNMENT

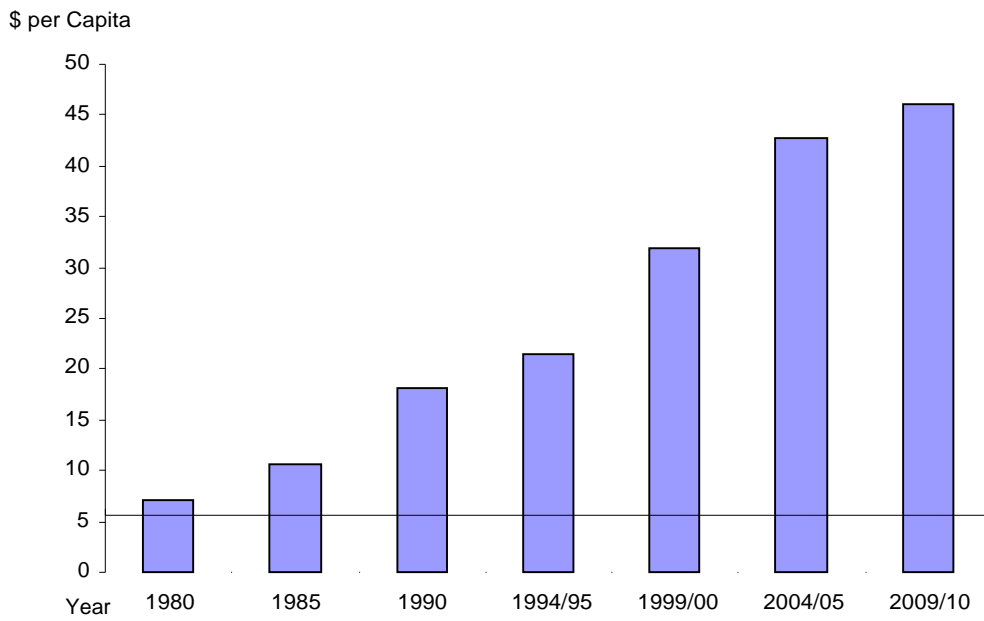

Year	\$ Per Capita
1980	\$ 7.11
1985	\$10.55
1990	\$18.09
1994/95	\$21.44
1999/00	\$31.82
2004/05	\$42.73
2009/10	\$46.04

LIBRARY MATERIALS HELD BY NSW PUBLIC LIBRARIES

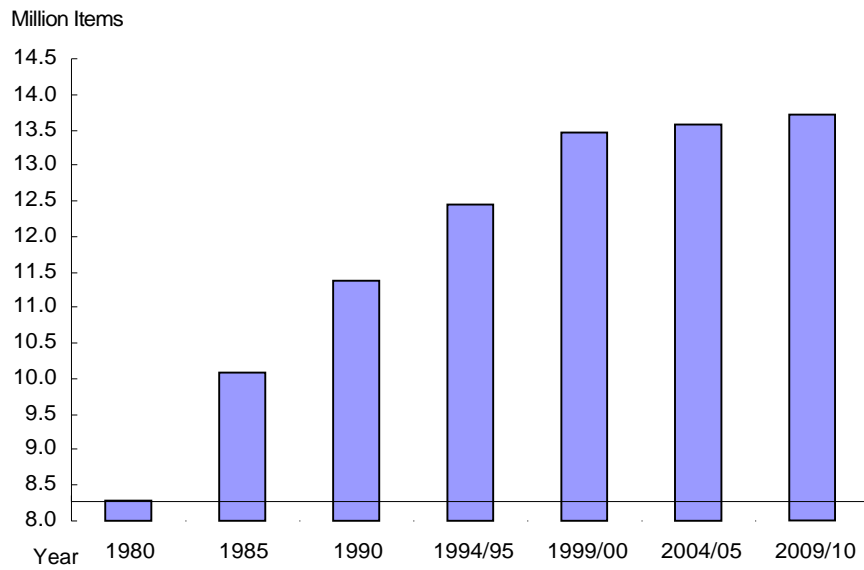

Year	Items
1980	8,269,219
1985	10,074,438
1990	11,385,534
1994/95	12,447,476
1999/00	13,463,175
2004/05	13,559,744
2009/10	13,715,862

In addition to books, library materials include DVD's, talking books, magazines, CDs, newspapers, CD-ROMs, maps, plans, manuscripts, and much more.

LIBRARY MATERIALS BORROWED

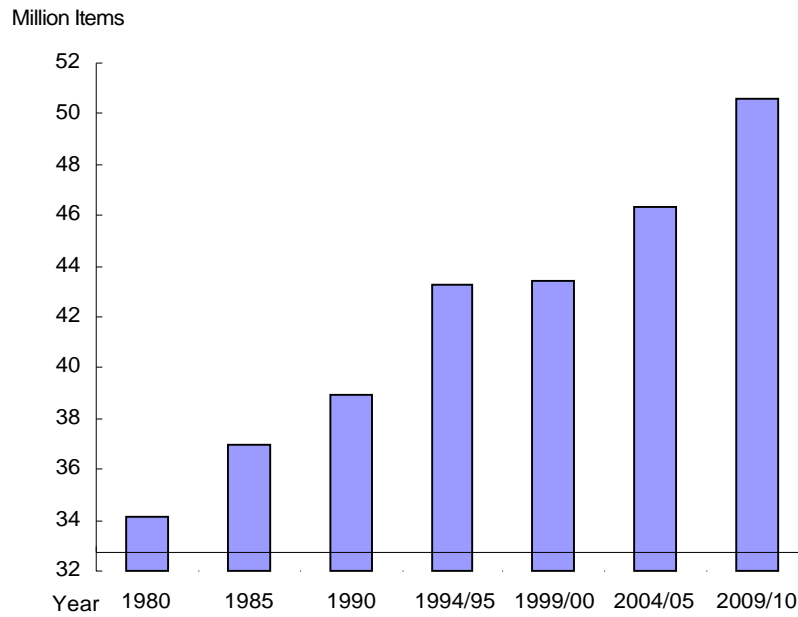

Year	Items
1980	34,104,604
1985	36,944,883
1990	38,895,305
1994/95	43,278,398
1999/00	43,432,152
2004/05	46,335,942
2009/10	50,585,814

Materials available on loan across the State include books, CDs, magazines, videos, DVD's, large print and audio books, toys, etc. These resources inform, educate, inspire and amuse over three million people every year.

NUMBER OF LIBRARY VISITS

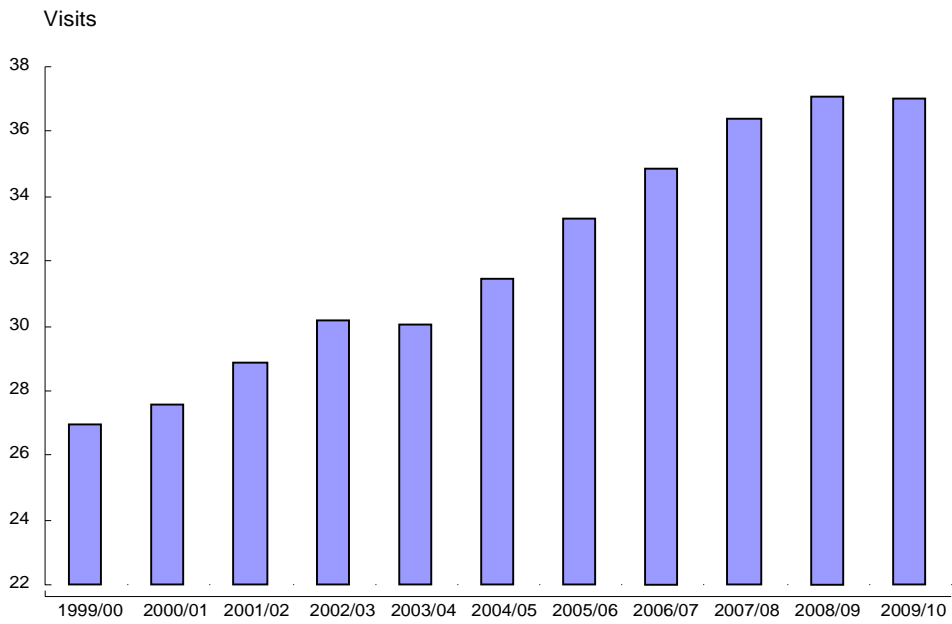

Visits	
1999/00	26,946,749
2000/01	27,578,175
2001/02	28,868,297
2002/03	30,127,567
2003/04	30,030,344
2004/05	31,478,404
2005/06	33,276,388
2006/07	34,849,858
2007/08	36,396,565
2008/09	37,048,291
2009/10	37,008,871

AGE OF LIBRARY MATERIALS

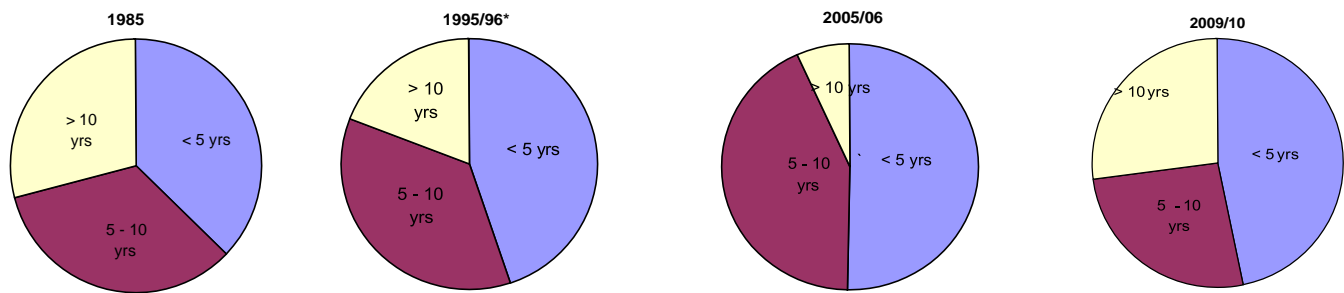

	1985	1995/96*	2005/06	2009/10**
	%	%	%	%
less than 5 yrs old	37.36	44.85	50.23	46.64
5 to 10 years old	33.49	35.87	43.08	26.11
greater than 10 yrs old	29.15	19.28	6.69	27.25

How current are collections in local libraries?

In 1985, 70.85% of library materials in New South Wales public libraries were less than 10 years old and 37.36% less than five years old.

By 1995/96, 80.72% were less than 10.5 years old and 44.85% less than 5.5 years old.

In 2005/06, 93.31% were less than 10 years old and 50.23% less than five years old.

In 2009/10, 72.75% were less than 10 years old and 46.64% less than five years old.

Data on the age of collection from 1985 - 2007/08 was calculated by comparing the total number of items purchased over the last 5 years and the last 10 years with the total current stock.

**From 2008/09 the methodology used to calculate the age of material was revised to improve accuracy of the data collected in this area. The data presented in Age of Library Material is now based on the number of items purchased in the last 5 years and the last 10 years according to the date the material was acquired by the library as reported by the library's Library Management System.

Significant changes between 2008/09 and previous years can be attributed to these changes in methodology and the availability of more accurate data.

* Notes: The 1995/96 pie chart uses 5.5 and 10.5 years in the calculations as the extraordinary six month period of January–June 1994 had to be factored into the equations when local government changed from a calendar to a fiscal year.

The pie charts were calculated from the information provided by the libraries and not all libraries reported age of bookstock.

Notes to Public Library Statistics

Disclaimer

While every care is taken in collating and compiling the data for *Public Library Statistics* the submissions are not re-checked in detail for accuracy and there may be inconsistencies.

This report of statistical measures for public libraries in New South Wales has been produced from the 2009/10 statistical return reports provided to the State Library by local councils. It covers the period July 2009 to June 2010. The tables show increased use of public library services in New South Wales over the twelve-month period.

The 2009/10 statistics are based on data submitted as at 30 June 2010 with per capita calculation worked out using population figures for June 2009.

Public Library Statistics has been published since 1973, providing significant historic time lines for comparative purposes.

Council Amalgamations and/or Boundary Changes

This section details all amalgamations and/or boundary changes that have affected NSW local government authorities (councils) since 1999/00. Over this period the number of authorities has decreased from 177 to 152.

Changes 1999/00 to 2003/04

Councils	The changes and date of amalgamations and boundary changes	Change by %
Albury City	plus part of Hume <i>proclaimed on 26 May 2004</i>	Hume population – 25%
Armidale	all to Armidale Dumaresq	Population - 100%
Armidale Dumaresq	all of Armidale and Dumaresq <i>proclaimed on 21 February 2000</i>	Armidale population - 100% Dumaresq population - 100%
Barraba	part to Gwydir, part to Tamworth	Gwydir population - 16.77% Tamworth population - 83.23%
Bathurst Regional	plus part of Evans, minor boundary changes with Oberon - no people <i>proclaimed on 26 May 2004</i>	Evans population - 94.62%
Bingara	all to Gwydir	Population - 100%
Canada Bay, City of	all of Concord and Drummoyne <i>proclaimed on 1 December 2000</i>	Concord population - 100% Drummoyne population - 100%
Casino	all to Richmond Valley	Population - 100%
Clarence Valley (NEW)	all of Grafton & Maclean, majority of Pristine Waters & Copmanhurst & small part of Richmond Valley <i>proclaimed on 25 February 2004</i>	Grafton & Maclean - 100% Pristine Waters population – 90.19% Copmanhurst population - 96.76% Richmond Valley population - 0.41%
Coffs Harbour City	Land transferred from former Pristine Waters to Coffs Harbour	Population - 9.81% of Pristine Waters
Conargo	plus all of Windouran <i>proclaimed on 1 July 2001</i>	Population Conargo – 100% Population Windouran – 100%

Councils	The changes and date of amalgamations and boundary changes	Change by %
Concord	all to City of Canada Bay	Population - 100%
Coolah	all to Warrumbungle	Population - 100%
Cooma-Monaro	plus part of Yarrowlumla <i>proclaimed on 11 February 2004</i>	Population which is 2.45% of Yarrowlumla
Coonabarabran	all to Warrumbungle	Population - 100%
Copmanhurst	majority to Clarence Valley, part to Richmond Valley	Clarence Valley population - 96.76% Richmond Valley population - 3.24%
Corowa	plus part of Hume <i>proclaimed 26 May 2004</i>	Hume population - 29.95%
Crookwell	all to Upper Lachlan	Population - 100%
Culcairn	all to Greater Hume	Population - 100%
Drummoyne	all to City of Canada Bay	Population - 100%
Dumaresq	all to Armidale Dumaresq	Population - 100%
Evans	parts to Bathurst, Oberon & Mid-Western Regional (no people for Mid-Western)	Bathurst population - 94.62% Oberon population - 5.38%
Glen Innes	plus Severn <i>proclaimed on 15 September 2004</i>	Severn population - 100%
Goulburn City	all to Goulburn/Mulwaree (Greater Argle)	Population - 100%
Goulburn Mulwaree (NEW) (Name changed from Greater Argle to Goulburn Mulwaree on 6 October 2004)	all of Goulburn, part of Mulwaree <i>proclaimed Greater Argle 11 February 2004</i>	Goulburn population - 100% Mulwaree population - 77.89%
Grafton City	all to Clarence Valley	Population - 100%
Greater Hume (NEW)	all of Culcairn, majority of Holbrook & part of Hume <i>proclaimed 26 May 2004</i>	Hume population -45.05% Culcairn population -100% Holbrook population -98.79%
Gunnedah	part to Liverpool Plains	Liverpool Plains population -0.5%
Gunning	parts to Palerang (Eastern Capital City), Upper Lachlan & Yass Valley	Palerang population - 1.41% Upper Lachlan population - 71.34% Yass Valley population - 27.25%
Gwydir (NEW)	all of Bingara, Yallaroi & part of Barraba <i>proclaimed 17 March 2004</i>	Bingara & Yallaroi population - 100% Barraba population - 16.77%
Holbrook	majority to Greater Hume, part to Tumbarumba	Greater Hume population - 98.79% Tumbarumba population - 1.21%
Hume	parts to Greater Hume, Corowa & Albury	Greater Hume population - 45.05% Albury population - 25% Corowa population - 29.95%
Leichhardt	parts to City of Sydney (including Glebe Pt Rd Branch of Leichhardt Library) <i>as at 8 May 2003</i>	

Councils	The changes and date of amalgamations and boundary changes	Change by %
Lithgow City	All of Lithgow & part of Rylstone <i>proclaimed 26 May 2004</i>	Lithgow population - 100% Rylstone population - 6.03%
Liverpool Plains (NEW)	all of Quirindi & parts of Murrurundi, Parry & Gunnedah <i>proclaimed 17 March 2004</i>	Quirindi population - 100% Murrurundi population - 28.69% Parry population - 16.93% Gunnedah population - 0.5%
Manilla	all to Tamworth Regional	Population - 100%
Merriwa	parts to Upper Hunter & Mid Western Regional	Upper Hunter population - 81.34%, Mid-Western Regional population - 18.66%
Mid-Western Regional (NEW)	all of Mudgee & parts of Evans(no people), Merriwa & Rylstone <i>proclaimed 26 May 2004</i>	Mudgee population - 100% Evans- no population Merriwa population - 18.66% Rylstone population - 93.97%
Mudgee	all to Mid-Western Regional	Population - 100%
Mulwaree	parts to Palerang (Eastern Capital City), Goulburn Mulwaree (Greater Argle) & Upper Lachlan	Palerang population - 2.28% Goulburn/Mulwaree population - 77.89% Upper Lachlan population -19.83%
Murrurundi	parts to Liverpool Plains & Upper Hunter	Liverpool Plains pop - 28.69% Upper Hunter - 71.31%
Nundle	all to Tamworth Regional	Population - 100%
Nymboida	all to Pristine Waters	Population - 100%
Oberon	minor boundary changes to Bathurst (no People) & part of Evans <i>proclaimed 26 May 2004</i>	Evans population - 5.38%
Palerang (NEW) (Name changed from Eastern Capital City to Palerang on 8 December 2004)	all of Tallaganda, plus parts of Gunning, Mulwaree & Yarrowlumla <i>proclaimed Eastern Capital 11 February 2004</i>	Tallaganda population -100% Gunning population -1.41% Mulwaree population - 2.28% Yarrowlumla population - 74.04%
Parry	parts to Liverpool Plains & Tamworth Regional	Liverpool Plains population - 16.93% Tamworth Regional population - 83.07%
Pristine Waters 1	all of Nymboida and Ulmarra <i>proclaimed on 1 July 2000</i>	Nymboida population - 100% Ulmarra population – 100%
Pristine Waters 2	majority to Clarence Valley, part to Coffs Harbour <i>proclaimed on 25 February 2004</i>	Clarence Valley population - 90.19% Coffs Harbour population - 9.81%
Queanbeyan City	all to Queanbeyan (New)	Population - 100%
Queanbeyan (NEW) (Name changed from Greater Queanbeyan to Queanbeyan on 8 December 2004)	all of Queanbeyan & part of Yarrowlumla <i>proclaimed Greater Queanbeyan 11 February 2004</i>	Queanbeyan population - 100% Yarrowlumla population - 14.49%
Quirindi	all to Liverpool Plains	Population - 100%
Richmond River	all to Richmond Valley	Population - 100%

Councils	The changes and date of amalgamations and boundary changes	Change by %
Richmond Valley 1	all of Richmond River and Casino <i>proclaimed on 21 February 2000</i>	Richmond River population - 100% Casino population - 100%
Richmond Valley 2	small change-part to Clarence Valley, part from Copmanhurst <i>proclaimed 25 February 2004</i>	Clarence Valley population - .41% Copmanhurst population - 3.24%
Rylstone	parts to Mid-Western & Lithgow	Mid-Western population - 93.97% Lithgow population - 6.03%
Scone Shire	all to Upper Hunter	Population - 100%
Severn	all to Glen Innes	Population - 100%
South Sydney City 1	parts to City of Sydney including Kings Cross Branch of South Sydney Library <i>as at 8 May 2003</i>	
South Sydney City 2	all to Sydney City	Population - 100%
Sydney, City of	plus South Sydney <i>proclaimed 6 February 2004</i>	Population - 100%
Tallaganda	all to Palerang (Eastern Capital)	Population - 100%
Tamworth Regional (Name changed from Peel Regional Council to Tamworth Regional Council on 31 March 2004)	all of Tamworth, Nundle, Manilla & parts of Barraba & Parry <i>proclaimed Peel Regional Council 17 March 2004</i>	Tamworth, Nundle & Manilla populations - 100% Barraba population - 83.23% Parry population - 83.07%
Tumbarumba	plus part of Holbrook	Population - 1.21%
Tumut	plus part of Yarrowlunla	Population - 1.22%
Ulmarra	all to Pristine Waters	Population - 100%
Upper Hunter (NEW)	all of Scone & parts of Murrurundi & Merriwa <i>proclaimed 26 May 2004</i>	Scone population - 100% Merriwa population - 81.34% Murrurundi population - 71.31%
Upper Lachlan (NEW)	all of Crookwell & parts of Yass, Gunning & Mulwaree <i>proclaimed 11 February 2004</i>	Crookwell population - 100% Gunning population - 71.34% Mulwaree population - 19.83% Yass population - 0.93%
Warrumbungle (NEW)	all of Coolah & Coonabarabran <i>proclaimed 25 August 2004</i>	Coolah population - 100% Coonabarabran population - 100%
Waverley	plus part of Woollahra <i>as from 15 February 2003</i>	Population approx. 300 people
Windouran	all to Conargo	Population – 100%
Woollahra	Part to Waverley	Population approx. 300 people
Yallaroi	all to Gwydir	Population - 100%

Councils	The changes and date of amalgamations and boundary changes	Change by %
Yarrowlumla	parts to Cooma, Palerang (Eastern Capital City), Queanbeyan (New), Tumut & Yass Valley	Cooma population - 2.45% Palerang population -74.04% Greater Queanbeyan population - 14.49% Tumut population - 1.22% Yass Valley population - 7.80%
Yass	parts to Upper Lachlan & Yass Valley	Upper Lachlan population - 0.93% Yass Valley population - 99.07%
Yass Valley (NEW)	Parts of Yass, Gunning, & Yarrowlumla <i>Proclaimed 11 February 2004</i>	Gunning population - 27.25% Yarrowlumla population - 7.80% Yass population - 99.07%

Categories

Up to 1994/95 library services were categorised as 'metropolitan' or 'country' in line with the categories assigned to local authorities by the NSW Local Government Grants Commission. This categorisation was based on two variables: geographic location and size of urban centre. For further details see the introduction to the 1994/95 *Public Library Statistics*.

By 1995/96 the need for comparative analysis of Australian local governments on a national basis had been recognised and the **Australian Classification of Local Governments** was adopted by the NSW Local Government Grants Commission. The national system uses population, population density, population growth, and location to identify twenty-two categories of local government in Australia as detailed below. This classification system has been used in *Public Library Statistics* from 1995/96.

Australian Classification of Local Governments

Step 1	Step 2	Step 3	Alpha	Numeric
	Capital City (CC)	Not applicable	UCC	1
URBAN(U)	Metropolitan Developed (D)	Small(S)	UDS	2
Population >20,000	Part of an urban centre	Medium(M)	UDM	3
or	> 1,000,000 and Pop. Density > 600/sq km	Large (L)	UDL	4
Population density > 30 persons per sq km	Regional Town/City (R)	Very large (V)	UDV	5
or	Part of an urban centre with population < 1,000,000 and predominantly urban in nature	Small	URS	6
>= 90% of LGA population is urban	Fringe (F)	Medium	URM	7
	A developing LGA on the margin of a developed or regional urban centre.	Large	URL	8
		Very large	URV	9
		Small	UFS	10
		Medium	UFM	11
		Large	UFL	12
		Very large	UFV	13
RURAL (R)	Significant Growth (SG)	Not applicable	RSG	14
An LGA with population <20,000 and population density < 30 persons per sq km and < 90% of population is urban	Average annual population growth > 3%, population >5,000 and not remote.			
	Agricultural (A)	Small	RAS	15
		Medium	RAM	16
		Large	RAL	17
		Very large	RAV	18
	Remote (T)	Extra small	RTX	19
	Situated in a remote locality.	Small	RTS	20
		Medium	RTM	21
		Large	RTL	22

Note: For 'Rural Agricultural Very Large' (RAV), 'Rural Remote Large' (RTL) and 'Rural Significant Growth' (RSG), 20,000 is the upper limit because beyond this number all local governments are deemed 'Urban'.

Source: *Australian Classification of Local Governments*, Department of Housing and Regional Development, Canberra, Australian Government Publishing Service, 1994, p 4. Commonwealth of Australia Copyright, reproduced by permission.

The *Expenditure and Subsidy* table on **pages 2-4** uses the Australian Classification categories instead of the earlier NSW Local Government Grants Commission categories. For the purposes of this report the council statistics in the *Expenditure and Subsidy by Councils* table on **page 9** are divided into the seven main categories of Capital City (CC), Urban Metropolitan Developed (D) Urban Regional Town/City (R), Urban Fringe (F), Rural Significant Growth (SG), Rural Agricultural (A), and Rural Remote (T).

Tables: Explanatory Notes

Some of the tables relate to a council, (eg. annual expenditure), whilst others relate to the library service, whether that be a stand alone library, or a library service operated by more than one council.

Table 1 Expenditure and Subsidy: by Councils

The total expenditure figures provided by councils include monies from all sources spent on the library service for that year. This figure, therefore, includes subsidy and Library Development Grants where applicable, as well as the contribution made by local government. The total expenditure figure is the gross expenditure, not the net expenditure.

A new column was added last year showing Operating Expenditure per Capita. This data was previously reported by the Department of Local Government and published in the Comparative Information on NSW Local Government Councils.

The expenditure figure for July 2010-June 2011 (Table 1a) represents the total **voted** by councils for library services in this period. This figure may vary when the actual expenditure figures for this period are known. The subsidy figures in this table do not include funds from the Library Development Grants. Details of the Library Development Grant funds allocated in each year are listed in the *Annual Report of the Library Council of New South Wales*.

Website: http://www.sl.nsw.gov.au/about/publications/annual_reports/index.html

In 1996/97 a new Statement of Operations reporting form was developed along with an explanatory manual. Following feedback from councils a revised statement was issued in 1997/98 and again in December 2004. The revised manual, *Public Libraries in New South Wales Financial Reporting*, is available via the State Library website:

http://www.sl.nsw.gov.au/services/public_libraries/docs/financialreporting_07-08-15.pdf

Table 1 Expenditure and Subsidy & 1a Voted Expenditure, Subsidy and Local Priority Grant

All NSW councils which provide a library service in accordance with the Library Act 1939 receive a Subsidy and Disability & Geographic Adjustment payment in support of their library (see p. xxii). Councils allocate at least 30% of their Disability & Geographic Adjustment payment to a library project, termed their "Local Priority Grant". These payments are reported in tables 1 and 1a as follows: "Subsidy" comprises the per capita prescribed amount plus the portion of the Disability and Geographic Adjustment which is not allocated to the Local Priority Grant. The "Local Priority Grant" is the amount nominated by each council for its Local Priority Grant project.

Table 1d Expenditure on Library Material: By Library Service

This table lists the breakdown of expenditure on library material; it includes licensed access to electronic resources.

Table 2e Circulation by Council

This table lists circulation and circulation per capita by council. This data was previously reported by the Department of Local Government and published in the Comparative Information on NSW Local Government Councils. Please note that the Victorian Councils party to the Upper Murray Regional Library are **not** included in this table.

Table 4a Non-Resident Members by Council

This table lists non-resident members by council. Please note that the Victorian Councils party to the Upper Murray Regional Library are **not** included in this table.

Table 5 Service Points

A *Service Point* refers to the building, not the number of information or service desks within the building.

A *Central Library* is either a single site library service point, or the operational centre and central service point of a multiple site library service; is operated by permanent paid library staff; is usually where the principal library collections are housed; processing is centralised; AND where the public have direct access to a full range of library services and facilities. Unless otherwise specified the main branch library of the Administering Council of a Regional Library service is taken as the Central Library

An *Administration Headquarters* is the operational centre for a multiple site library service that operates only or mainly for administrative functions and does not provide a full range of public library services. This is not counted as the Central Library but as an *Administration Specialist Service Point*.

A *Branch Library* is a *service point* that is an auxiliary facility with separate quarters from the Central Library, a permanent collection of books, permanent paid staff present during all hours of opening, offers a broad range of public library services and a regular schedule of public service hours.

A *Specialist Service Point* is a facility with public access that does not offer a broad range of public library services, but focuses on one aspect of public library service, eg. children's, genealogy. It is operated by permanent paid library staff present during all hours of opening. This is not counted as a Branch Library but as a *Specialist Service Point*.

Public Service Outlets primarily cover Deposit Stations and are usually staffed by volunteers, or have no staff.

Public Service Outlets - Deposit Station – a service point not operated by library staff, usually open limited hours and stocked with a small collection of books and other library materials that are changed periodically. Computer access to the library's database may also be provided. Bulk loans to institutions eg. Nursing homes, retirement villages, schools are not Deposit Stations.

Public Service Outlets –Other – These service points may be operated by paid library staff but are open less than ten hours a week.

A *Joint Use Facility* or *Area* is open to the public, has a permanent paid staff and is managed by a formal cooperative agreement between the council and another institution (usually educational, eg. school). A *Joint Use Facility* normally functions as a branch library, eg. a school/public library whilst a *Joint Use Area* functions within a library, eg. a Telecentre.

A *Mobile Library* is a vehicle equipped and operated by paid library staff to provide a mobile branch library service.

Table 5 Hours of Opening

Hours of opening count the number of hours a library is open to the community.

Hours of opening are not counted twice for any service point that covers more than one function.

For mobile libraries only operating hours, not time spent traveling each week, are counted.

Table 10b Expenditure on Salaries Per Capita 2009/10

This table includes accrual of employee entitlements.

Table 10c Expenditure on Library Material Per Capita 2009/10

Prior to 2009/10 this table excluded licensed access to electronic resources. See table 1d for breakdown on expenditure on library material.

Table 11b Average Cost of Library Material 2009/10

The cost has been calculated by dividing the total expenditure on library materials by the number of acquisitions. The resultant figure is distorted by each library's expenditure on periodicals and the number of donations counted as acquisitions.

Table 11c Age of Library Material 2009/10

From 2008/09 the methodology used to calculate the age of material was revised to improve accuracy of the data collected in this area. The data presented in Age of Library Material is now based on the number of items purchased in the last 5 years and the last 10 years according to the date the material was acquired by the library as reported by the library's Library Management System.

In previous years the age has been calculated by comparing the total number of items purchased over the last 5 years and the last 10 years with the total current stock.

Table 16b Turnover of Stock 2009/10

The turnover is calculated by dividing circulation by the total lending stock.

Table 17b Total Qualified Staff as at June 2010

Prior to 1992 total qualified staff referred to the number of positions available for qualified librarians. However, from 1993 this table refers to the total number of library staff with professional librarianship qualifications, regardless of the position they occupy.

PUBLIC LIBRARY FUNDING STRATEGY 2009/10

\$25,528,000 was allocated through the *Public Library Funding Strategy 2009/10* as follows:

<p>Prescribed funding \$1.85 per capita, as prescribed in the <i>Library Act 1939</i> and the <i>Library Regulation 2010</i>. Note: the prescribed funding and DGA payment below are termed <i>Library Subsidy</i>.</p>	\$12,914,983
<p>Disability and geographic adjustments. (DGA)</p> <ul style="list-style-type: none"> • Additional weighting paid to each council in addition to prescribed funding. Includes Local Priority Grants. Each council nominates at least 30% of it's DGA payment as it's Local Priority Grant. The Local Priority Grant component for each council is itemised in Table 1a. 	\$6,299,103
<p>Library Development Grants</p> <ul style="list-style-type: none"> • A competitive grant program for the purpose of improving library services. • Grants are approved by the Minister for the Arts on the recommendation of the Library Council. • Includes \$2m Country Libraries Fund. 	\$3,381,119
<p>Outback Letterbox Library Library services for the Far West Unincorporated area of NSW.</p>	\$100,000
<p>NSW.net</p> <ul style="list-style-type: none"> • Allocated for statewide connectivity and content services for public libraries. 	\$1,940,000
<p>Strategic Network Funds</p> <ul style="list-style-type: none"> • 2% of total funding allocated to co-operative and networking activities supported by the Library Council. • Multicultural Purchasing Cooperative • Interlibrary Loan Van Subsidy • Statewide Network Development • Professional development • Statistics database • Research projects 	\$470,560
<p>State Library services to public libraries</p> <ul style="list-style-type: none"> • Supports to State Library's services to public libraries. 	\$422,235

Total Funding \$25,528,000

SUMMARY STATISTICS FOR PUBLIC LIBRARIES IN NSW 1994/95 - 2009/10

Year	Population served	% of population	No. of councils	Borrowers	% of population	Library Visits
1994/95	6,047,610	99.94	176	2,982,558	49	
1995/96	6,111,270	99.94	176	2,964,119	49	
1996/97	6,186,220	99.94	176	3,022,280	49	22,062,771
1997/98	6,270,746	99.94	176	3,049,642	49	23,651,179
1998/99	6,337,970	99.94	176	3,130,636	49	26,838,975
1999/00	6,408,065	99.94	176	3,201,908	50	26,946,749
2000/01	6,459,944	99.95	172	3,209,654	50	27,578,175
2001/02	6,529,008	99.95	171	3,240,990	50	28,868,297
2002/03	6,636,723	99.96	171	3,134,044	48	30,127,567
2003/04	6,683,062	99.95	151	3,203,254	48	30,030,344
2004/05	6,727,705	99.95	151	3,243,634	48	31,478,404
2005/06	6,770,682	99.95	151	3,174,757	47	33,276,388
2006/07	6,824,129	99.95	151	3,193,858	47	34,849,858
2007/08	6,885,965	99.96	151	3,179,025	46	36,396,565
2008/09	6,981,072	99.96	151	3,170,747	45	37,048,291
2009/10	7,131,286	99.96	151	3,301,072	46	37,008,871

Year	Expenditure*	Per Capita	Library Materials	Circulation	Total Staff	Qualified Staff
1994/95	129,659,758	21.44	12,447,476	43,278,398	2,150.07	830.00
1995/96	163,850,614	26.81	12,422,918	45,958,759	2,146.88	807.46
1996/97	179,900,935	29.08	12,962,694	46,153,231	2,038.28	782.96
1997/98	182,938,049	29.17	13,208,052	45,143,246	2,112.74	809.13
1998/99	208,422,118	32.88	13,314,874	45,416,511	2,124.48	780.95
1999/00	203,902,095	31.82	13,463,175	43,432,152	2,162.85	777.92
2000/01	207,529,836	32.13	13,585,627	44,698,986	2,174.24	774.85
2001/02	213,098,710	32.64	13,656,673	45,980,659	2,245.03	805.80
2002/03	238,170,283	37.26	13,631,739	45,513,455	2,277.58	811.18
2003/04	262,076,385	39.22	13,534,163	45,777,024	2,293.60	860.33
2004/05	287,453,923	42.73	13,559,744	46,335,942	2,320.23	863.33
2005/06	284,158,373	41.97	13,590,959	47,317,223	2,321.49	880.98
2006/07	295,645,680	43.32	13,707,583	48,664,526	2,344.91	875.25
2007/08	305,375,522	44.35	13,815,667	48,753,212	2,368.75	828.54
2008/09	319,770,848	45.81	13,672,758	49,782,998	2,344.54	821.40
2009/10	328,353,164	46.04	13,715,862	50,585,814	2,365.85	827.41

*Note that the Expenditure includes the State Government grants and subsidies (see page vii)

**TABLE 1 - EXPENDITURE AND SUBSIDY
SUMMARY**

Councils are grouped into categories developed by the Grants Commission

	<i>Library</i>		<i>Expenditure *</i>			<i>Expenditure voted**</i>		
	<i>Service began</i>	<i>Population 2009</i>	<i>2009/2010 Total</i> \$	<i>per capita</i> \$	<i>Subsidy^ 2009/2010</i> \$	<i>2010/2011 Total</i> \$	<i>per capita</i> \$	<i>Subsidy^ 2010/2011</i> \$
NSW TOTAL		7,131,286	328,353,164		19,214,085	283,684,185		19,415,038
NSW Average	1956	47,227	2,174,524	46.04	127,246	1,878,703	39.78	128,576
NSW Median	1953	22,677	1,004,431	41.48	71,254	828,282	38.22	71,129
NSW Max	1992	299,797	12,457,421	298.39	724,939	10,651,174	120.85	739,319
NSW Min	1906	1,269	45,976	15.35	15,476	27,740	10.67	15,054

* Expenditure 2009/10 includes capital and recurrent expenditure as well as all State Government monies.

** Expenditure Voted 2010/11 excludes State Government monies.

^ Subsidy includes Local Priority Grant.

TABLE 1 - EXPENDITURE AND SUBSIDY

Councils are grouped into categories according to the Australian Classification of Local Government

ACLG Abrev.	Library Service began	Population 2009	Operating Expenditure	per capita	Capital Expenditure	Total Expenditure Jul 09-Jun 10	per capita	Subsidy and Local Priority Grant 2009/2010*	
								\$	\$
URM	Albury	1945	50,522	2,631,321.00	52.08	808,914.00	3,440,235.00	68.09	132,467
URS	Armidale Dumaresq	1949	25,696	867,671.59	33.77	234,825.02	1,102,496.61	42.91	84,999
UDM	Ashfield	1964	42,541	1,989,153.00	46.76	335,692.00	2,324,845.00	54.65	110,929
UDL	Auburn	1961	76,519	2,661,394.00	34.78	239,829.00	2,901,223.00	37.92	192,627
URM	Ballina	1948	42,432	1,239,240.00	29.21	22,112.00	1,261,352.00	29.73	112,258
RAM	Balranald	1946	2,479	51,411.14	20.74	8,369.09	59,780.23	24.11	20,035
UDV	Bankstown	1946	186,108	7,014,404.00	37.69	523,624.00	7,538,028.00	40.50	447,808
URM	Bathurst	1956	39,339	1,292,912.00	32.87	119,691.00	1,412,603.00	35.91	114,595
URM	Bega Valley	1945	33,481	1,053,859.86	31.48	109,338.91	1,163,198.77	34.74	102,531
RAV	Bellingen	1966	13,369	501,545.42	37.52	11,300.00	512,845.42	38.36	49,859
RAL	Berrigan	1960	8,591	510,077.00	59.37	273,130.00	783,207.00	91.17	38,744
UDV	Blacktown	1967	299,797	8,594,771.00	28.67	2,681,262.00	11,276,033.00	37.61	724,939
RAL	Bland	1965	6,407	315,447.47	49.23	34,295.74	349,743.21	54.59	32,977
RAL	Blayney	1959	7,180	127,770.40	17.80		127,770.40	17.80	31,219
UFL	Blue Mountains	1975	77,784	2,120,173.55	27.26	443,735.50	2,563,909.05	32.96	197,992
RAM	Bogan	1971	3,003	189,480.16	63.10		189,480.16	63.10	21,943
RAM	Bombala	1975	2,615	89,585.57	34.26		89,585.57	34.26	21,386
RAM	Boorowa	1952	2,452	65,671.91	26.78	3,272.00	68,943.91	28.12	19,424
UDM	Botany Bay	1976	39,664	1,192,846.68	30.07	294,545.01	1,487,391.69	37.50	103,209
RAM	Bourke	1955	3,070	327,967.73	106.83	20,766.27	348,734.00	113.59	22,530
RAS	Brewarrina	1963	1,911	75,248.67	39.38		75,248.67	39.38	20,372
URS	Broken Hill	1906	19,960	840,115.00	42.09	92,861.00	932,976.00	46.74	68,472
UDM	Burwood	1948	33,678	1,480,507.67	43.96	201,559.48	1,682,067.15	49.95	92,061
URM	Byron	1954	32,126	980,496.33	30.52	249,618.32	1,230,114.65	38.29	88,750
RAV	Cabonne	1958	13,246	230,690.00	17.42	6,562.00	237,252.00	17.91	46,440
UFM	Camden	1965	55,243	1,977,050.00	35.79	173,645.00	2,150,695.00	38.93	141,267
UFV	Campbelltown	1965	152,107	5,131,682.20	33.74	505,024.59	5,636,706.79	37.06	366,911
UDL	Canada Bay	1967	75,999	2,976,994.77	39.17	175,758.95	3,152,753.72	41.48	197,138
UDV	Canterbury	1946	143,111	4,624,294.00	32.31	490,608.00	5,114,902.00	35.74	349,643
RAM	Carrathool	1952	2,964	322,385.59	108.77	79,956.38	402,341.97	135.74	21,984
URM	Cessnock	1952	50,834	1,328,248.86	26.13	254,753.58	1,583,002.44	31.14	133,463
URM	Clarence Valley	1945	52,054	1,484,359.51	28.52	34,298.58	1,518,658.09	29.17	198,309
RTL	Cobar	1948	5,166	293,819.00	56.88	25,957.00	319,776.00	61.90	31,970
URL	Coffs Harbour	1964	71,677	1,447,313.14	20.19	174,103.86	1,621,417.00	22.62	179,360
RAS	Conargo	1946	1,700	95,000.00	55.88		95,000.00	55.88	30,034
RAM	Coolamon	1978	4,219	145,031.89	34.38		145,031.89	34.38	24,433
RAV	Cooma-Monaro	1946	10,416	383,359.69	36.80	352,300.52	735,660.21	70.63	41,414
RAM	Coonamble	1959	4,306	184,919.84	42.94		184,919.84	42.94	25,412
RAL	Cootamundra	1961	7,703	391,679.00	50.85		391,679.00	50.85	33,283
RAV	Corowa	1950	11,685	398,275.37	34.08		398,275.37	34.08	48,114
RAV	Cowra	1948	12,945	291,684.00	22.53	9,156.00	300,840.00	23.24	45,631
URS	Deniliquin	1946	7,693	450,452.55	58.55		450,452.55	58.55	34,553
URM	Dubbo	1961	41,211	1,602,997.57	38.90		1,602,997.57	38.90	108,900
RAL	Dungog	1973	8,646	171,275.00	19.81	43,645.00	214,920.00	24.86	34,426
URM	Eurobodalla	1981	37,442	1,425,332.00	38.07	241,094.05	1,666,426.05	44.51	110,999
UDV	Fairfield	1950	194,543	6,220,801.49	31.98	590,000.00	6,810,801.49	35.01	474,213
RAL	Forbes	1947	9,744	249,330.00	25.59	12,234.00	261,564.00	26.84	38,190
RAM	Gilgandra	1962	4,669	202,178.11	43.30	38,282.88	240,460.99	51.50	24,679
RAL	Glen Innes Severn	1960	9,257	697,732.76	75.37	306,697.90	1,004,430.66	108.50	52,884
RAL	Gloucester	1982	5,094	182,843.79	35.89	33,582.46	216,426.25	42.49	27,180

* Breakdown of Subsidy and Local Priority Grant available in 2008/09 PLS Statistics

TABLE 1 - EXPENDITURE AND SUBSIDY

Councils are grouped into categories according to the Australian Classification of Local Government

ACLG Abrev.	Library Service began	Population 2009	Operating	per	Capital	Total	per	Subsidy and	
			Expenditure	capita	Expenditure	Expenditure	capita	Local Priority Grant 2009/2010*	
			\$	\$	\$	\$	\$	\$	
UFV	Gosford	1948	166,626	5,745,667.22	34.48	457,600.19	6,203,267.41	37.23	407,062
URS	Goulburn Mulwaree	1946	28,349	1,287,815.00	45.43		1,287,815.00	45.43	87,898
URM	Great Lakes	1989	35,487	1,377,196.32	38.81	204,208.98	1,581,405.30	44.56	105,179
RAV	Greater Hume	1950	10,400	357,066.05	34.33	17,576.26	374,642.31	36.02	59,405
URM	Greater Taree	1969	48,503	2,211,094.08	45.59	448,072.89	2,659,166.97	54.82	127,049
URS	Griffith	1945	25,703	804,594.21	31.30	12,538.64	817,132.85	31.79	78,769
RAM	Gundagai	1951	3,870	127,811.00	33.03	2,009.00	129,820.00	33.55	23,759
RAV	Gunnedah	1951	12,162	477,426.70	39.26	69,389.17	546,815.87	44.96	43,705
RAM	Guyra	1949	4,521	125,533.56	27.77	24,693.83	150,227.39	33.23	24,908
RAL	Gwydir	1955	5,380	219,618.92	40.82		219,618.92	40.82	43,552
RAM	Harden	1952	3,624	132,671.82	36.61		132,671.82	36.61	22,789
UFM	Hawkesbury	1946	63,552	2,641,663.97	41.57	281,006.36	2,922,670.33	45.99	166,796
RAM	Hay	1949	3,370	287,780.00	85.39	36,353.00	324,133.00	96.18	24,336
UFV	Hills, The	1965	176,487	6,364,806.66	36.06	24,788.10	6,389,594.76	36.20	419,431
UDL	Holroyd	1978	100,122	2,925,886.02	29.22	481,678.86	3,407,564.88	34.03	243,530
UFV	Hornsby	1972	162,216	6,609,912.00	40.75	662,692.81	7,272,604.81	44.83	391,019
UDS	Hunters Hill	1957	14,467	508,053.00	35.12		508,053.00	35.12	45,665
UDL	Hurstville	1964	79,648	4,926,411.10	61.85	429,160.10	5,355,571.20	67.24	195,831
RAV	Inverell	1939	16,703	816,716.47	48.90	90,332.72	907,049.19	54.30	55,879
RAS	Jerilderie	1961	1,676	141,700.00	84.55	58,307.00	200,007.00	119.34	16,439
RAL	Junee	1992	6,283	392,844.25	62.52	446,912.26	839,756.51	133.66	28,935
URS	Kempsey	1945	29,331	994,646.03	33.91	28,572.57	1,023,218.60	34.89	83,722
URS	Kiama	1953	20,641	1,014,836.00	49.17	72,721.00	1,087,557.00	52.69	60,499
UDM	Kogarah	1970	58,137	3,119,336.89	53.65	265,744.29	3,385,081.18	58.23	144,776
UDL	Ku-ring-gai	1945	111,400	3,988,507.00	35.80	528,917.00	4,517,424.00	40.55	267,719
RAL	Kyogle	1952	9,824	344,753.15	35.09		344,753.15	35.09	38,181
RAL	Lachlan	1956	6,872	255,561.00	37.19	31,598.00	287,159.00	41.79	35,347
URV	Lake Macquarie	1950	199,277	9,447,261.83	47.41	835,210.55	10,282,472.38	51.60	481,931
UDM	Lane Cove	1955	32,501	2,334,027.00	71.81	7,364,092.00	9,698,119.00	298.39	84,536
RAV	Leeton	1946	11,906	523,955.02	44.01	48,450.87	572,405.89	48.08	46,040
UDM	Leichhardt	1971	54,525	2,681,853.00	49.19	353,027.00	3,034,880.00	55.66	135,848
URM	Lismore	1945	45,645	1,472,918.00	32.27		1,472,918.00	32.27	116,949
URS	Lithgow	1949	20,980	1,221,135.00	58.20	165,989.00	1,387,124.00	66.12	62,809
UFV	Liverpool	1956	182,261	7,074,760.58	38.82	756,090.37	7,830,850.95	42.97	450,021
RAL	Liverpool Plains	1951	7,941	348,399.00	43.87	20,061.00	368,460.00	46.40	38,865
RAM	Lockhart	1978	3,299	94,287.80	28.58		94,287.80	28.58	21,090
URM	Maitland	1946	69,154	2,915,922.00	42.17	239,216.00	3,155,138.00	45.62	174,338
UDM	Manly	1958	40,939	2,224,970.16	54.35	444,981.00	2,669,951.16	65.22	103,236
UDL	Marrickville	1947	78,271	4,472,252.88	57.14	202,176.29	4,674,429.17	59.72	193,447
URS	Mid-Western	1952	22,677	877,644.72	38.70	85,500.55	963,145.27	42.47	84,877
RAV	Moree Plains	1956	14,406	652,964.86	45.33	42,090.13	695,054.99	48.25	54,815
UDS	Mosman	1945	28,767	2,192,580.29	76.22	205,819.44	2,398,399.73	83.37	77,443
RAL	Murray	1955	7,236	196,572.77	27.17		196,572.77	27.17	35,808
RAM	Murrumbidgee	1974	2,556	47,353.68	18.53	6,000.00	53,353.68	20.87	20,474
RAV	Muswellbrook	1946	16,391	491,389.00	29.98		491,389.00	29.98	54,692
RAV	Nambucca	1963	19,186	643,102.00	33.52	14,514.05	657,616.05	34.28	60,980
RAV	Narrabri	1950	13,693	529,832.37	38.69		529,832.37	38.69	49,326
RAL	Narrandera	1945	6,262	315,147.00	50.33	19,656.00	334,803.00	53.47	29,494
RAL	Narromine	1975	6,818	297,075.04	43.57	9,754.55	306,829.59	45.00	30,301
URV	Newcastle	1948	154,777	8,790,515.53	56.79	820,219.50	9,610,735.03	62.09	375,210

* Breakdown of Subsidy and Local Priority Grant available in 2008/09 PLS Statistics

TABLE 1 - EXPENDITURE AND SUBSIDY

Councils are grouped into categories according to the Australian Classification of Local Government

ACLG Abrev.	Library Service began	Population 2009	Operating per capita		Capital Expenditure	Total Expenditure per capita		Subsidy and Local Priority Grant 2009/2010*	
			\$	\$		\$	\$		
UDM	North Sydney	1964	63,914	3,348,013.00	52.38	419,311.00	3,767,324.00	58.94	158,581
RAL	Oberon	1968	5,391	295,860.32	54.88	25,672.07	321,532.39	59.64	26,849
URM	Orange	1956	38,685	1,402,271.00	36.25	116,703.00	1,518,974.00	39.27	101,469
RAV	Palerang	1949	14,323	212,490.00	14.84	7,408.00	219,898.00	15.35	62,378
RAV	Parkes	1946	15,052	621,508.87	41.29	92,673.00	714,181.87	47.45	51,696
UDV	Parramatta	1958	167,431	6,631,409.00	39.61	1,056,189.00	7,687,598.00	45.92	398,403
UFV	Penrith	1948	184,611	5,938,321.96	32.17	1,063,136.91	7,001,458.87	37.93	444,162
UDM	Pittwater	1992	58,818	2,824,321.16	48.02	257,789.00	3,082,110.16	52.40	144,856
URL	Port Macquarie-Hastings	1949	75,104	2,326,607.72	30.98	600,169.83	2,926,777.55	38.97	189,225
URM	Port Stephens	1944	66,754	1,955,565.00	29.30	196,030.00	2,151,595.00	32.23	176,092
URM	Queanbeyan	1945	40,661	1,336,011.00	32.86	297,070.00	1,633,081.00	40.16	109,370
UDV	Randwick	1952	131,714	8,771,853.00	66.60	480,941.00	9,252,794.00	70.25	318,682
URS	Richmond Valley	1945	22,934	605,755.41	26.41		605,755.41	26.41	85,375
UDL	Rockdale	1955	102,211	3,289,889.00	32.19	349,684.00	3,639,573.00	35.61	249,109
UDL	Ryde	1946	104,955	5,483,684.68	52.25	426,528.03	5,910,212.71	56.31	257,284
URM	Shellharbour	1960	66,905	1,704,567.49	25.48	234,536.53	1,939,104.02	28.98	167,083
URL	Shoalhaven	1967	95,812	2,779,198.36	29.01	375,827.13	3,155,025.49	32.93	251,599
URS	Singleton	1961	23,822	1,466,294.90	61.55	173,317.54	1,639,612.44	68.83	70,320
RAL	Snowy River	1946	8,061	200,655.00	24.89	5,074.00	205,729.00	25.52	38,650
UDM	Strathfield	1947	36,489	1,387,972.33	38.04	559,258.25	1,947,230.58	53.36	97,534
UDV	Sutherland	1953	219,828	9,165,288.89	41.69	844,782.99	10,010,071.88	45.54	526,943
UCC	Sydney	1909	177,920	11,514,861.53	64.72	942,559.50	12,457,421.03	70.02	433,871
URM	Tamworth	1947	58,515	2,348,885.00	40.14		2,348,885.00	40.14	199,541
RAL	Temora	1954	6,158	265,150.15	43.06	15,451.21	280,601.36	45.57	28,916
RAL	Tenterfield	1952	7,024	314,071.88	44.71	44,782.74	358,854.62	51.09	34,181
RAM	Tumbarumba	1948	3,735	151,191.44	40.48		151,191.44	40.48	24,133
RAV	Tumut	1961	11,396	454,582.57	39.89	11,450.83	466,033.40	40.89	41,959
URL	Tweed	1975	88,993	2,454,271.00	27.58	147,296.00	2,601,567.00	29.23	235,648
RAV	Upper Hunter	1954	14,043	570,259.82	40.61		570,259.82	40.61	71,254
RAL	Upper Lachlan	1953	7,512	327,901.67	43.65	2,580.00	330,481.67	43.99	43,214
RAL	Uralla	1963	6,238	234,774.15	37.64	33,245.61	268,019.76	42.97	28,381
RAS	Urana	1950	1,269	45,976.18	36.23		45,976.18	36.23	15,476
URM	Wagga Wagga	1946	62,904	1,817,949.00	28.90	70,705.00	1,888,654.00	30.02	157,510
RAM	Wakool	1946	4,427	176,064.48	39.77	3,162.08	179,226.56	40.48	28,117
RAM	Walcha	1955	3,286	114,171.00	34.74		114,171.00	34.74	22,248
RAL	Walgett	1960	7,209	280,438.03	38.90	1,316.00	281,754.03	39.08	36,746
RAM	Warren	1950	2,833	248,929.03	87.87	37,438.91	286,367.94	101.08	19,668
UDV	Warringham	1966	144,092	5,928,874.25	41.15	546,455.97	6,475,330.22	44.94	348,495
RAV	Warrumbungle	1952	10,323	489,415.00	47.41		489,415.00	47.41	56,413
UDM	Waverley	1964	68,316	5,318,842.33	77.86	231,952.90	5,550,795.23	81.25	168,936
RAM	Weddin	1947	3,751	199,415.00	53.16	17,771.00	217,186.00	57.90	23,918
RAL	Wellington	1970	8,904	307,796.29	34.57	1,449.59	309,245.88	34.73	35,366
RAL	Wentworth	1950	7,127	386,208.88	54.19	79,964.71	466,173.59	65.41	33,342
UDM	Willoughby	1977	69,269	4,877,888.12	70.42	709,225.92	5,587,114.04	80.66	171,874
URM	Wingecarribee	1945	46,364	1,805,890.41	38.95	268,633.17	2,074,523.58	44.74	121,620
UFM	Wollondilly	1989	43,278	1,294,471.06	29.91	98,888.36	1,393,359.42	32.20	118,665
URV	Wollongong	1946	201,438	9,695,751.19	48.13	1,216,453.97	10,912,205.16	54.17	485,915
UDM	Woollahra	1956	55,228	2,897,850.58	52.47	402,273.87	3,300,124.45	59.75	137,238
UFV	Wyong	1959	149,382	4,549,293.87	30.45	502,301.91	5,051,595.78	33.82	364,292
RAV	Yass Valley	1966	14,796	464,558.00	31.40	26,185.00	490,743.00	33.17	56,196
RAV	Young	1945	12,861	343,496.52	26.71		343,496.52	26.71	47,626
TOTAL			7,131,286	288,795,395.75		39,557,767.95	328,353,163.70		19,214,085

* Breakdown of Subsidy and Local Priority Grant available in 2008/09 PLS Statistics

This page has been intentionally left blank

TABLE 1a - VOTED EXPENDITURE, SUBSIDY AND LOCAL PRIORITY GRANT

Voted expenditure is for July 2010 to June 2011

	<i>Population 2009</i>	<i>Total Expenditure Voted July 2010 to June 2011</i>	<i>per capita</i>	<i>Subsidy 2010/11</i>	<i>Local Priority Grant 2010/11</i>	<i>Subsidy & Local Priority Grant 2010/11</i>
		\$	\$	\$	\$	\$
Albury	50,522	2,448,259	48.46	93,466	39,696	133,162
Armidale Dumaresq	25,696	1,696,317	66.01	47,537	37,816	85,353
Ashfield	42,541	1,963,110 #	46.15	78,959	32,701	111,660
Auburn	76,519	2,283,400	29.84	173,706	25,000	198,706
Ballina	42,432	1,339,700	31.57	78,499	34,672	113,171
Balranald	2,479	63,200	25.49	13,681	5,800	19,481
Bankstown	186,108	8,274,021 *	44.46	344,300	109,626	453,926
Bathurst	39,339	1,398,057	35.54	72,777	43,443	116,220
Bega Valley	33,481	910,414	27.19	61,939	40,903	102,842
Bellingen	13,369	487,400	36.46	42,326	7,540	49,866
Berrigan	8,591	479,670	55.83	31,680	6,778	38,458
Blacktown	299,797	7,797,007	26.01	620,001	119,318	739,319
Bland	6,407	377,511	58.92	26,415	6,500	32,915
Blayney	7,180	140,445	19.56	26,036	5,466	31,502
Blue Mountains	77,784	2,184,414	28.08	143,900	55,061	198,961
Bogan	3,003	202,345	67.38	16,737	4,792	21,529
Bombala	2,615	68,476	26.19	16,137	4,843	20,980
Boorowa	2,452	66,878	27.27	14,946	4,500	19,446
Botany Bay	39,664	1,643,700	41.44	92,877	12,080	104,957
Bourke	3,070	240,847	78.45	16,854	5,000	21,854
Brewarrina	1,911	62,645	32.78	9,129	10,000	19,129
Broken Hill	19,960	762,490	38.20	46,848	20,500	67,348
Burwood	33,678	1,368,327	40.63	62,304	29,922	92,226
Byron	32,126	1,468,200	45.70	59,433	30,100	89,533
Cabonne	13,246	304,677	23.00	39,990	6,636	46,626
Camden	55,243	2,173,400	39.34	121,783	23,000	144,783
Campbelltown	152,107	5,482,988	36.05	344,178	27,295	371,473
Canada Bay	75,999	2,150,549	28.30	172,600	32,644	205,244
Canterbury	143,111	4,575,668	31.97	268,549	86,000	354,549
Carrathool	2,964	358,200	120.85	5,484	16,334	21,818
Cessnock	50,834	1,190,600	23.42	94,042	40,638	134,680
Clarence Valley	52,054	912,934	17.54	96,300	102,759	199,059
Cobar	5,166	319,982	61.94	24,949	6,597	31,546
Coffs Harbour	71,677	1,660,976	23.17	132,604	48,517	181,121
Conargo	1,700	64,878	38.16	21,258	7,765	29,023
Coolamon	4,219	135,926	32.22	19,247	4,904	24,151
Cooma-Monaro	10,416	111,131	10.67	34,874	6,688	41,562
Coonamble	4,306	197,834	45.94	19,675	5,300	24,975
Cootamundra	7,703	381,200	49.49	23,328	10,100	33,428
Corowa	11,685	336,324	28.78	40,163	7,950	48,113
Cowra	12,945	314,694	24.31	38,917	6,415	45,332
Deniliquin	7,693	272,008	35.36	28,171	6,000	34,171
Dubbo	41,211	1,560,701	37.87	88,534	21,713	110,247
Dungog	8,646	183,011	21.17	28,635	6,000	34,635
Eurobodalla	37,442	1,148,141	30.66	98,329	12,460	110,789
Fairfield	194,543	4,280,613	22.00	442,998	37,000	479,998
Forbes	9,744	215,656	22.13	31,923	6,000	37,923
Gilgandra	4,669	241,849	51.80	18,594	6,133	24,727
Glen Innes Severn	9,257	687,599	74.28	34,392	18,000	52,392
Gloucester	5,094	193,177	37.92	21,614	5,500	27,114
Gosford	166,626	4,571,195	27.43	310,389	100,000	410,389
Goulburn Mulwaree	28,349	1,095,249	38.63	52,446	36,318	88,764
Great Lakes	35,487	1,632,559	46.00	72,700	33,095	105,795

TABLE 1a - VOTED EXPENDITURE, SUBSIDY AND LOCAL PRIORITY GRANT

Voted expenditure is for July 2010 to June 2011

	<i>Population 2009</i>	<i>Total Expenditure Voted July 2010 to June 2011</i>	<i>per capita</i>	<i>Subsidy 2010/11</i>	<i>Local Priority Grant 2010/11</i>	<i>Subsidy & Local Priority Grant 2010/11</i>
		\$	\$	\$	\$	\$
Greater Hume	10,400	407,740	39.21	33,859	25,000	58,859
Greater Taree	48,503	2,048,600	42.24	114,741	13,000	127,741
Griffith	25,703	734,228	28.57	64,075	15,000	79,075
Gundagai	3,870	129,490	33.46	18,548	4,950	23,498
Gunnedah	12,162	447,432	36.79	37,317	6,350	43,667
Guyra	4,521	241,324	53.38	17,358	7,500	24,858
Gwydir	5,380	142,610	26.51	33,024	9,888	42,912
Harden	3,624	98,171	27.09	17,213	5,000	22,213
Hawkesbury	63,552	2,872,965	45.21	126,780	40,337	167,117
Hay	3,370	254,716	75.58	15,137	8,500	23,637
Hills, The	176,487	5,924,783	33.57	398,702	30,943	429,645
Holroyd	100,122	3,416,135	34.12	185,226	62,481	247,707
Hornsby	162,216	5,549,112	34.21	300,100	95,222	395,322
Hunters Hill	14,467	514,500	35.56	40,405	5,846	46,251
Hurstville	79,648	5,280,533	66.30	182,232	16,000	198,232
Inverell	16,703	907,034	54.30	30,900	25,281	56,181
Jerilderie	1,676	200,138	119.41	3,101	13,103	16,204
Junee	6,283	322,340	51.30	23,901	5,300	29,201
Kempsey	29,331	828,282	28.24	54,262	29,873	84,135
Kiama	20,641	1,078,675	52.26	54,092	6,817	60,909
Kogarah	58,137	2,694,225	46.34	135,442	12,000	147,442
Ku-ring-gai	111,400	4,065,500	36.49	206,090	67,530	273,620
Kyogle	9,824	309,765	31.53	31,243	6,850	38,093
Lachlan	6,872	308,865	44.95	18,239	16,570	34,809
Lake Macquarie	199,277	7,964,375	39.97	368,663	118,599	487,262
Lane Cove	32,501	2,870,007	88.31	78,241	7,764	86,005
Leeton	11,906	546,533	45.90	35,669	10,300	45,969
Leichhardt	54,525	3,221,850	59.09	100,871	37,117	137,988
Lismore	45,645	1,569,300	34.38	84,443	33,130	117,573
Lithgow	20,980	1,221,135	58.20	49,120	14,000	63,120
Liverpool	182,261	7,351,893	40.34	392,121	67,572	459,693
Liverpool Plains	7,941	333,000	41.93	31,113	7,286	38,399
Lockhart	3,299	94,594	28.67	16,125	4,646	20,771
Maitland	69,154	1,923,932	27.82	162,080	14,634	176,714
Manly	40,939	2,302,755	56.25	75,737	29,845	105,582
Marrickville	78,271	4,845,462	61.91	164,670	30,000	194,670
Mid-Western	22,677	790,588	34.86	70,000	14,703	84,703
Moree Plains	14,406	566,120	39.30	45,685	8,500	54,185
Mosman	28,767	2,376,789	82.62	53,219	24,553	77,772
Murray	7,236	156,484	21.63	29,090	6,800	35,890
Murrumbidgee	2,556	27,740	10.85	13,852	6,200	20,052
Muswellbrook	16,391	303,077	18.49	44,833	10,000	54,833
Nambucca	19,186	450,200	23.47	53,355	7,655	61,010
Narrabri	13,693	585,334	42.75	42,063	7,170	49,233
Narrandera	6,262	354,258	56.57	21,308	8,000	29,308
Narromine	6,818	279,742	41.03	18,666	11,224	29,890
Newcastle	154,777	8,407,876	54.32	286,337	91,134	377,471
North Sydney	63,914	3,371,622	52.75	118,241	42,132	160,373
Oberon	5,391	274,178	50.86	19,052	7,760	26,812
Orange	38,685	1,678,240	43.38	93,100	9,228	102,328
Palerang	14,323	246,069	17.18	49,310	14,000	63,310
Parkes	15,052	605,622	40.24	42,239	9,032	51,271
Parramatta	167,431	7,378,164	44.07	379,072	29,711	408,783
Penrith	184,611	6,996,251	37.90	341,530	108,571	450,101

TABLE 1a - VOTED EXPENDITURE, SUBSIDY AND LOCAL PRIORITY GRANT

Voted expenditure is for July 2010 to June 2011

	<i>Population 2009</i>	<i>Total Expenditure Voted July 2010 to June 2011</i>	<i>per capita</i>	<i>Subsidy 2010/11</i>	<i>Local Priority Grant 2010/11</i>	<i>Subsidy & Local Priority Grant 2010/11</i>
		\$	\$	\$	\$	\$
Pittwater	58,818	4,537,766	77.15	134,680	13,478	148,158
Port Macquarie-Hastings	75,104	2,833,134	37.72	142,714	48,000	190,714
Port Stephens	66,754	1,683,507	25.22	161,512	16,295	177,807
Queanbeyan	40,661	1,445,000	35.54	100,132	11,000	111,132
Randwick	131,714	8,441,097	64.09	243,670	78,741	322,411
Richmond Valley	22,934	603,100	26.30	70,987	14,000	84,987
Rockdale	102,211	3,229,749	31.60	189,090	63,459	252,549
Ryde	104,955	5,640,491	53.74	222,575	36,000	258,575
Shellharbour	66,905	1,872,870	27.99	123,775	45,205	168,980
Shoalhaven	95,812	2,618,917	27.33	231,139	23,095	254,234
Singleton	23,822	1,598,500	67.10	44,070	26,485	70,555
Snowy River	8,061	162,005	20.10	30,699	8,000	38,699
Strathfield	36,489	1,145,334	31.39	67,504	32,761	100,265
Sutherland	219,828	6,155,723	28.00	406,682	125,861	532,543
Sydney	177,920	8,651,317	48.62	408,335	35,000	443,335
Tamworth	58,515	2,068,566	35.35	173,063	28,127	201,190
Temora	6,158	279,258	45.35	21,500	7,500	29,000
Tenterfield	7,024	307,700	43.81	27,754	6,325	34,079
Tumbarumba	3,735	163,130	43.68	18,495	5,500	23,995
Tumut	11,396	232,076	20.36	35,644	6,240	41,884
Tweed	88,993	5,414,277	60.84	164,637	74,467	239,104
Upper Hunter	14,043	460,000	32.76	57,129	14,000	71,129
Upper Lachlan	7,512	360,700	48.02	13,897	29,079	42,976
Uralla	6,238	278,116	44.58	23,456	5,108	28,564
Urana	1,269	48,500	38.22	11,116	3,938	15,054
Wagga Wagga	62,904	1,715,584	27.27	116,372	42,939	159,311
Wakool	4,427	188,160	42.50	20,073	7,500	27,573
Walcha	3,286	95,710	29.13	17,089	4,719	21,808
Walgett	7,209	306,840	42.56	16,281	20,315	36,596
Warren	2,833	234,907	82.92	13,635	5,812	19,447
Warringham	144,092	5,714,756	39.66	302,263	49,400	351,663
Warrumbungle	10,323	447,886	43.39	32,174	23,746	55,920
Waverley	68,316	5,718,934	83.71	126,384	44,804	171,188
Weddin	3,751	173,355	46.22	18,380	5,000	23,380
Wellington	8,904	278,762	31.31	23,359	12,175	35,534
Wentworth	7,127	373,470	52.40	26,567	6,000	32,567
Willoughby	69,269	3,806,379	54.95	128,148	45,444	173,592
Wingecarribee	46,364	1,882,742	40.61	110,952	12,000	122,952
Wollondilly	43,278	1,314,592	30.38	80,064	39,781	119,845
Wollongong	201,438	10,651,174	52.88	450,661	39,100	489,761
Woollahra	55,228	3,008,979	54.48	102,172	37,330	139,502
Wyong	149,382	4,402,311	29.47	340,689	27,575	368,264
Yass Valley	14,796	444,728	30.06	27,373	29,438	56,811
Young	12,861	343,178	26.68	40,035	8,000	48,035
TOTAL	7,131,286	283,684,185		15,455,871	3,959,167	19,415,038

excluding depreciation

* Includes capital expenditure

TABLE 1b - EXPENDITURE and SUBSIDY: BY COUNCILS

SUMMARIES

Councils are grouped into categories developed by the Grants Commission

	<i>Library Service began</i>	<i>Population 2009</i>	<i>Expenditure 2009/2010</i>		<i>Expenditure voted 2010/2011</i>		<i>Subsidy 2010/2011</i>
			<i>Total</i>	<i>per capita</i>	<i>Total</i>	<i>per capita</i>	
			<i>\$</i>	<i>\$</i>	<i>\$</i>	<i>\$</i>	<i>\$</i>
URBAN							
Cat. UCC: Capital City							
	1909	177,920	12,457,421.03	70.02	8,651,317	48.62	443,335
Cat. UDS, UDM, UDL, UDV: Metropolitan Developed							
Average	1960	93,968	4,778,961	59.77	4,002,360	48.17	234,692
Median	1958	75,999	3,767,324	52.40	3,416,135	44.46	194,670
Max	1992	299,797	11,276,033	298.39	8,441,097	88.31	739,319
Min	1945	14,467	508,053	34.03	514,500	22.00	46,251
Cat. URS, URM, URL, URV: Regional Town/City							
Average	1952	55,102	2,360,777	41.89	2,161,295	38.26	150,106
Median	1949	41,822	1,593,000	39.70	1,583,900	35.54	114,696
Max	1989	201,438	10,912,205	68.83	10,651,174	67.10	489,761
Min	1906	7,693	450,453	22.62	272,008	17.54	34,171
Cat. UFS, UFM, UFL, UFV: Fringe							
Average	1963	128,504	4,946,974	38.19	4,438,537	34.72	319,599
Median	1965	152,107	5,636,707	37.23	4,571,195	34.21	371,473
Max	1989	184,611	7,830,851	45.99	7,351,893	45.21	459,693
Min	1946	43,278	1,393,359	32.20	1,314,592	27.43	119,845
RURAL							
Cat. RAS, RAM, RAL, RAV: Agricultural							
Average	1957	7,649	337,709	48.13	285,313	41.24	35,436
Median	1954	7,024	300,840	40.82	278,116	39.21	33,428
Max	1992	19,186	1,004,431	135.74	907,034	120.85	71,129
Min	1939	1,269	45,976	15.35	27,740	10.67	15,054
Cat. RTX, RTS, RTM, RTL: Remote							
	1948	5,166	319,776.00	61.90	319,982	61.94	31,546

TABLE 1c - EXPENDITURE and SUBSIDY: BY LIBRARY SERVICE

	<i>Population</i> 2009	<i>Expenditure</i> July 2009-June 2010		<i>Expenditure voted</i> July 2010-June 2011		<i>Subsidy *</i> 2010-2011
		<i>Total</i>	<i>per capita</i>	<i>Total</i>	<i>per capita</i>	
		\$	\$	\$	\$	
Albury	50,522	3,440,235.00	68.09	2,448,259	48.46	133,162
Armidale Dumaresq	25,696	1,102,496.61	42.91	1,696,317	66.01	85,353
Ashfield	42,541	2,324,845.00	54.65	1,963,110	46.15	111,660
Auburn	76,519	2,901,223.00	37.92	2,283,400	29.84	198,706
Balranald	2,479	59,780.23	24.11	63,200	25.49	19,481
Bankstown	186,108	7,538,028.00	40.50	8,274,021	44.46	453,926
Bathurst	39,339	1,412,603.00	35.91	1,398,057	35.54	116,220
Bega Valley	33,481	1,163,198.77	34.74	910,414	27.19	102,842
Berrigan	8,591	783,207.00	91.17	479,670	55.83	38,458
Blacktown	299,797	11,276,033.00	37.61	7,797,007	26.01	739,319
Bland	6,407	349,743.21	54.59	377,511	58.92	32,915
Blue Mountains	77,784	2,563,909.05	32.96	2,184,414	28.08	198,961
Botany Bay	39,664	1,487,391.69	37.50	1,643,700	41.44	104,957
Bourke	3,070	348,734.00	113.59	240,847	78.45	21,854
Broken Hill	19,960	932,976.00	46.74	762,490	38.20	67,348
Burwood	33,678	1,682,067.15	49.95	1,368,327	40.63	92,226
Camden	55,243	2,150,695.00	38.93	2,173,400	39.34	144,783
Campbelltown	152,107	5,636,706.79	37.06	5,482,988	36.05	371,473
Canada Bay	75,999	3,152,753.72	41.48	2,150,549	28.30	205,244
Canterbury	143,111	5,114,902.00	35.74	4,575,668	31.97	354,549
Central Murray	16,629	742,025.32	44.62	493,370	29.67	99,084
Central Northern	89,673	3,629,368.13	40.47	3,360,726	37.48	339,194
Central West	81,800	2,446,400.40	29.91	2,653,712	32.44	263,711
Cessnock	50,834	1,583,002.44	31.14	1,190,600	23.42	134,680
Clarence	84,609	2,689,119.56	31.78	1,850,534	21.87	309,935
Cobar	5,166	319,776.00	61.90	319,982	61.94	31,546
Coffs Harbour	71,677	1,621,417.00	22.62	1,660,976	23.17	181,121
Eurobodalla	37,442	1,666,426.05	44.51	1,148,141	30.66	110,789
Fairfield	194,543	6,810,801.49	35.01	4,280,613	22.00	479,998
Glen Innes Severn	9,257	1,004,430.66	108.50	687,599	74.28	52,392
Gosford	166,626	6,203,267.41	37.23	4,571,195	27.43	410,389
Great Lakes	35,487	1,581,405.30	44.56	1,632,559	46.00	105,795
Greater Taree	48,503	2,659,166.97	54.82	2,048,600	42.24	127,741
Grenfell-Weddin	3,751	217,186.00	57.90	173,355	46.22	23,380
Gunnedah	12,162	546,815.87	44.96	447,432	36.79	43,667
Guyra	4,521	150,227.39	33.23	241,324	53.38	24,858
Hawkesbury	63,552	2,922,670.33	45.99	2,872,965	45.21	167,117
Hills, The	176,487	6,389,594.76	36.20	5,924,783	33.57	429,645
Holroyd	100,122	3,407,564.88	34.03	3,416,135	34.12	247,707
Hornsby	162,216	7,272,604.81	44.83	5,549,112	34.21	395,322
Hurstville	79,648	5,355,571.20	67.24	5,280,533	66.30	198,232
Inverell	16,703	907,049.19	54.30	907,034	54.30	56,181
Kempsey	29,331	1,023,218.60	34.89	828,282	28.24	84,135
Kiama	20,641	1,087,557.00	52.69	1,078,675	52.26	60,909
Kogarah	58,137	3,385,081.18	58.23	2,694,225	46.34	147,442
Ku-Ring-Gai	111,400	4,517,424.00	40.55	4,065,500	36.49	273,620
Lachlan	6,872	287,159.00	41.79	308,865	44.95	34,809
Lake Macquarie	199,277	10,282,472.38	51.60	7,964,375	39.97	487,262
Lane Cove	32,501	9,698,119.00	298.39	2,870,007	88.31	86,005
Leeton	11,906	572,405.89	48.08	546,533	45.90	45,969

* Includes Local Priority Grant

TABLE 1c - EXPENDITURE and SUBSIDY: BY LIBRARY SERVICE

	<i>Population</i> 2009	<i>Expenditure</i> July 2009-June 2010		<i>Expenditure voted</i> July 2010-June 2011		<i>Subsidy *</i> 2010-2011
		<i>Total</i>	<i>per capita</i>	<i>Total</i>	<i>per capita</i>	
		\$	\$	\$	\$	
Leichhardt	54,525	3,034,880.00	55.66	3,221,850	59.09	137,988
Lithgow	20,980	1,387,124.00	66.12	1,221,135	58.20	63,120
Liverpool	182,261	7,830,850.95	42.97	7,351,893	40.34	459,693
Macquarie	67,256	2,708,488.04	40.27	2,567,091	38.17	231,591
Maitland	69,154	3,155,138.00	45.62	1,923,932	27.82	176,714
Manly	40,939	2,669,951.16	65.22	2,302,755	56.25	105,582
Marrickville	78,271	4,674,429.17	59.72	4,845,462	61.91	194,670
Mid-Western	22,677	963,145.27	42.47	790,588	34.86	84,703
Monaro	21,092	1,030,974.78	48.88	341,612	16.20	101,241
Mosman	28,767	2,398,399.73	83.37	2,376,789	82.62	77,772
Newcastle	235,271	12,193,676.28	51.83	10,467,571	44.49	617,027
North Sydney	63,914	3,767,324.00	58.94	3,371,622	52.75	160,373
North Western	14,811	901,228.93	60.85	876,935	59.21	90,678
Northern	28,906	1,271,676.61	43.99	1,078,215	37.30	152,822
Oberon	5,391	321,532.39	59.64	274,178	50.86	26,812
Parkes	15,052	714,181.87	47.45	605,622	40.24	51,271
Parramatta	167,431	7,687,598.00	45.92	7,378,164	44.07	408,783
Penrith	184,611	7,001,458.87	37.93	6,996,251	37.90	450,101
Pittwater	58,818	3,082,110.16	52.40	4,537,766	77.15	148,158
Port Macquarie-Hastings	75,104	2,926,777.55	38.97	2,833,134	37.72	190,714
Queanbeyan	54,984	1,852,979.00	33.70	1,691,069	30.76	174,442
Randwick	131,714	9,252,794.00	70.25	8,441,097	64.09	322,411
Richmond-Tweed	209,196	6,565,951.65	31.39	9,791,477	46.81	559,381
Richmond-Upper Clarence	32,758	950,508.56	29.02	912,865	27.87	123,080
Riverina	105,832	4,235,863.96	40.02	3,290,468	31.09	361,244
Rockdale	102,211	3,639,573.00	35.61	3,229,749	31.60	252,549
Ryde	119,422	6,418,265.71	53.74	6,154,991	51.54	304,826
Shellharbour	66,905	1,939,104.02	28.98	1,872,870	27.99	168,980
Shoalhaven	95,812	3,155,025.49	32.93	2,618,917	27.33	254,234
Singleton	23,822	1,639,612.44	68.83	1,598,500	67.10	70,555
South West	18,937	545,112.25	28.79	508,227	26.84	89,694
Southern Tablelands	50,657	2,109,039.67	41.63	1,900,677	37.52	188,551
Strathfield	36,489	1,947,230.58	53.36	1,145,334	31.39	100,265
Sutherland	219,828	10,010,071.88	45.54	6,155,723	28.00	532,543
Sydney	177,920	12,457,421.03	70.02	8,651,317	48.62	443,335
Tenterfield	7,024	358,854.62	51.09	307,700	43.81	34,079
Upper Hunter	30,434	1,061,648.82	34.88	763,077	25.07	125,962
Upper Murray (NSW Only)	27,089	970,085.30	35.81	955,694	35.28	146,021
Wakool	4,427	179,226.56	40.48	188,160	42.50	27,573
Warringham	144,092	6,475,330.22	44.94	5,714,756	39.66	351,663
Waverley	68,316	5,550,795.23	81.25	5,718,934	83.71	171,188
Wentworth	7,127	466,173.59	65.41	373,470	52.40	32,567
Western Riverina	42,531	2,131,771.50	50.12	1,929,280	45.36	190,094
Willoughby	69,269	5,587,114.04	80.66	3,806,379	54.95	173,592
Wingecarribee	46,364	2,074,523.58	44.74	1,882,742	40.61	122,952
Wollondilly	43,278	1,393,359.42	32.20	1,314,592	30.38	119,845
Wollongong	201,438	10,912,205.16	54.17	10,651,174	52.88	489,761
Woollahra	55,228	3,300,124.45	59.75	3,008,979	54.48	139,502
Wyong	149,382	5,051,595.78	33.82	4,402,311	29.47	368,264
* Includes Local Priority Grant						
NSW Median	50,834	2,398,400	44.74	1,963,110	40.24	146,021
NSW Average	72,033	3,316,699	46.04	2,865,497	39.78	196,111
NSW Total	7,131,286	328,353,164		283,684,185		19,415,038

TABLE 1d - EXPENDITURE ON LIBRARY MATERIAL: BY LIBRARY SERVICE

	Library Books- Print Resources (Capital)	Library books-Non- Print Resources (Capital)	Periodicals	Other Non- Book Resources	Licensed Access to Electronic Resources	Total
Albury	608,543.00	148,000.00	10,000.00		7,000.00	773,543.00
Armidale Dumaresq	181,180.15	53,644.87	8,564.06		13,500.00	256,889.08
Ashfield	149,458.00	30,328.00	27,945.00			207,731.00
Auburn	218,996.00		37,939.00	2,585.00		259,520.00
Balranald	8,369.09					8,369.09
Bankstown	445,784.00	55,216.00	134,211.00		20,471.00	655,682.00
Bathurst	90,139.00	29,552.00	19,012.00			138,703.00
Bega Valley	82,068.30	9,421.53	11,637.69	767.88	4,641.48	108,536.88
Berrigan	27,578.00	4,268.00	2,119.00			33,965.00
Blacktown	690,527.00	211,246.00	62,811.00		15,135.00	979,719.00
Bland	26,993.36	7,302.38	3,988.40	2,019.33	1,923.95	42,227.42
Blue Mountains	262,771.32	63,448.17	18,763.68		13,655.61	358,638.78
Botany Bay	228,503.00		17,158.38			245,661.38
Bourke	20,766.27		2,130.00	1,039.07		23,935.34
Broken Hill	52,846.00	5,453.00	6,434.00			64,733.00
Burwood	103,713.49	54,657.64	16,989.83		47,487.89	222,848.85
Camden	140,285.00		24,119.00	11,839.00	4,000.00	180,243.00
Campbelltown	298,721.99	76,166.30	76,840.28	28,054.88		479,783.45
Canada Bay	120,384.95		13,504.26	30,029.42	22,289.00	186,207.63
Canterbury	333,419.00	65,748.00	74,866.00			474,033.00
Central Murray	50,871.00		7,361.68	2,453.00		60,685.68
Central Northern	208,183.00	18,175.00	21,129.25	39,693.00	16,929.00	304,109.25
Central West	275,587.00		19,217.00	3,192.00	1,100.00	299,096.00
Cessnock	185,355.69	36,116.76	13,535.96	1,342.43	2,580.94	238,931.78
Clarence	300,331.71		2,673.16			303,004.87
Cobar	22,752.00		3,770.00		5,253.00	31,775.00
Coffs Harbour	146,945.89		35,741.59	1,105.74	7,658.22	191,451.44
Eurobodalla	191,403.16	5,320.40	9,930.11			206,653.67
Fairfield	489,223.00	68,338.00	84,938.61		112,520.87	755,020.48
Glen Innes Severn	26,475.58		3,179.11			29,654.69
Gosford	285,431.47		29,715.79		5,646.00	320,793.26
Great Lakes	127,160.66	1,039.44	15,462.80	503.34	1,000.00	145,166.24
Greater Taree	201,356.80		26,403.91			227,760.71
Grenfell-Weddin	17,771.00		1,495.00			19,266.00
Gunnedah	35,909.39		5,474.31	1,282.04		42,665.74
Guyra	20,053.83	2,750.00	4,023.94			26,827.77
Hawkesbury	222,922.47	20,906.30	12,881.98		9,194.95	265,905.70
Hills, The	381,060.47 *		30,795.23	201,641.05	18,345.63	631,842.38
Holroyd	301,273.31	101,358.44	24,824.59		41,254.94	468,711.28
Hornsby	360,176.32	135,536.49	58,232.00		53,460.00	607,404.81
Hurstville	291,286.50	41,201.83	1,378.82		10,449.55	344,316.70
Inverell	81,033.02	7,617.88	4,347.63		15,606.56	108,605.09
Kempsey	80,428.86 **		4,255.43	13,832.85	4,542.62	103,059.76
Kiama	72,721.00		5,355.00	23,857.00	1,595.00	103,528.00
Kogarah	232,080.83	33,663.46	22,623.00	6,202.00	44,046.00	338,615.29
Ku-Ring-Gai	423,443.00	105,474.00	50,771.00			579,688.00
Lachlan	23,071.00	2,186.00				25,257.00
Lake Macquarie	541,678.09	53,572.56	119,077.42	44,712.88	76,835.36	835,876.31
Lane Cove	261,342.00	33,850.00	21,225.00			316,417.00
Leeton	40,150.48	2,135.62	5,308.19		19,466.80	67,061.09
Leichhardt	276,112.00	56,876.00	28,912.00		16,976.00	378,876.00
Lithgow	37,017.00		5,435.00	5,967.00		48,419.00

* Council does not capitalise their book collection

** \$ 67,810 spent from operating expenses as a contribution to Mid-North Coast Co-operative for book resources.

TABLE 1d - EXPENDITURE ON LIBRARY MATERIAL: BY LIBRARY SERVICE

	Library Books- Print Resources (Capital)	Library books- Non-Print Resources (Capital)	Periodicals	Other Non- Book Resources	Licensed Access to Electronic Resources	Total
Liverpool	597,564.07		64,719.72	59,580.53		721,864.32
Macquarie	291,922.13		22,416.00		39,698.00	354,036.13
Maitland	232,095.00				8,392.00	240,487.00
Manly	257,766.00		21,044.00		5,591.00	284,401.00
Marrickville	156,199.63	42,976.66	80,139.76			279,316.05
Mid-Western	65,670.75	13,401.06	9,760.90		17,158.98	105,991.69
Monaro	59,701.77		4,648.45			64,350.22
Mosman	163,466.28	12,385.45	21,311.33	54,552.59	12,310.70	264,026.35
Newcastle	817,374.20	155,385.80	218,676.99			1,191,436.99
North Sydney	216,131.00	40,040.00	3,371.00	2,591.00	2,524.00	264,657.00
North Western	69,025.20	13,456.44	9,651.86	4,353.78		96,487.28
Northern	88,713.40	37,573.04	414.00	2,258.00		128,958.44
Oberon	19,329.68	3,435.19	1,161.37	581.19	4,136.10	28,643.53
Parkes	66,026.00		2,811.00			68,837.00
Parramatta	800,731.00	194,825.00	56,199.00			1,051,755.00
Penrith	954,411.68		27,387.69	25,810.68	36,140.00	1,043,750.05
Pittwater	105,851.00	45,364.00	22,985.27	1,478.43	15,733.44	191,412.14
Port Macquarie-Hastings	231,600.00		9,948.34			241,548.34
Queanbeyan	120,013.00	25,015.00	19,916.00	nil	6,105.00	171,049.00
Randwick	480,941.00		115,938.00			596,879.00
Richmond-Tweed	488,000.00	206,789.00	35,888.00	32,940.00	10,505.00	774,122.00
Richmond-Upper Clarence	76,424.68		7,418.73	1,082.32	28,832.87	113,758.60
Riverina	342,380.55	131,611.36	1,731.87	7,761.55		483,485.33
Rockdale	256,739.00	92,945.00	40,191.00	16,248.00	18,089.00	424,212.00
Ryde	426,528.03		17,788.72	93,519.32	47,306.10	585,142.17
Shellharbour	184,549.51	8,954.02	26,972.70	22,898.54	1,000.00	244,374.77
Shoalhaven	266,183.50	53,773.77	17,948.32	337.40	865.00	339,107.99
Singleton	86,886.12		8,306.29		5,632.50	100,824.91
South West	47,999.62	8,321.25	689.92	3,434.88		60,445.67
Southern Tablelands	170,000.00	38,000.00	16,750.00		18,276.00	243,026.00
Strathfield	58,347.91	22,713.80	12,203.81	7,748.40	11,352.00	112,365.92
Sutherland	766,601.43	77,893.93	87,753.72		43,746.94	975,996.02
Sydney	672,963.55	199,664.09	297,766.44			1,170,394.08
Tenterfield	28,795.73	4,850.64	2,250.77		4,940.49	40,837.63
Upper Hunter	70,835.00		14,418.00			85,253.00
Upper Murray (NSW Only)	100,279.00	42,802.00	20,084.82	804.68	3,041.00	167,011.50
Wakool	15,592.00		1,858.04	1,829.54		19,279.58
Warringah	420,534.33	93,000.00	2,519.75		54,294.57	570,348.65
Waverley	178,519.00	43,628.00	116,322.22			338,469.22
Wentworth	38,740.94	1,234.97	2,629.84			42,605.75
Western Riverina	177,842.49	3,794.00	1,542.10	996.90	4,517.45	188,692.94
Willoughby	413,613.23	26,002.40	26,644.54			466,260.17
Wingecarribee	181,904.55		7,750.82		4,000.00	193,655.37
Wollondilly	55,902.11	6,348.55	5,013.77			67,264.43
Wollongong	1,120,223.33		61,493.69		51,713.34	1,233,430.36
Woollahra	337,016.04	65,257.83	33,302.82		30,073.93	465,650.62
Wyong	483,591.72				7,591.22	491,182.94
NSW Median	181,904.55	37,786.52	16,989.83	3,894.33	11,831.35	241,548.34
NSW Average	238,011.93	52,451.81	29,771.04	19,073.17	20,485.51	318,328.28
NSW Total	23,563,180.61	3,252,012.32	2,828,248.47	762,926.64	1,108,132.00	31,514,500.04

This page has been intentionally left blank

TABLE 2 - CIRCULATION JULY 2009 TO JUNE 2010

Albury	349,626	Leichhardt	601,316
Armidale-Dumaresq	310,870	Lithgow	74,147
Ashfield	332,649	Liverpool	1,005,737
Auburn	325,813	Macquarie	321,491
Balranald	23,058	Maitland	445,177
Bankstown	1,044,329	Manly	392,431
Bathurst	357,870	Marrickville	517,720
Bega Valley	235,023	Mid-Western	132,446
Berrigan	41,053	Monaro	131,493
Blacktown	1,134,787	Mosman	389,654
Bland	40,425	Newcastle	2,297,685
Blue Mountains	602,200	North Sydney	698,256
Botany Bay	159,051	North Western	90,859
Bourke	15,464	Northern	69,503
Broken Hill	132,633	Oberon	23,987
Burwood	309,126	Parkes	88,151
Camden	299,812	Parramatta	873,375
Campbelltown	829,599	Penrith	903,951
Canada Bay	517,334	Pittwater	398,817
Canterbury	746,910	Port Macquarie-Hastings	823,550
Central Murray	91,468	Queanbeyan	287,059
Central Northern	400,919	Randwick	1,059,245
Central West	373,822	Richmond-Tweed	1,904,102
Cessnock	251,593	Richmond-Upper Clarence	184,807
Clarence	488,107	Riverina	592,212
Cobar	26,595	Rockdale	688,109
Coffs Harbour	401,533	Ryde	984,165
Eurobodalla	300,931	Shellharbour	343,919
Fairfield	945,888	Shoalhaven	568,712
Glen Innes Severn	83,973	Singleton	158,471
Gosford	917,027	South West	79,565
Great Lakes	422,889	Southern Tablelands	362,333
Greater Taree	489,346	Strathfield	239,541
Grenfell	22,262	Sutherland	1,971,018
Gunnedah	53,504	Sydney	1,841,531
Guyra	15,484	Tenterfield	45,849
Hawkesbury	324,568	Upper Hunter	108,965
Hills, The	1,499,128	Upper Murray	459,651
Holroyd	737,489	Wakool	18,928
Hornsby	1,345,888	Warringah	1,133,953
Hurstville	794,218	Waverley	673,142
Inverell	124,474	Wentworth	28,869
Kempsey	225,148	Western Riverina	300,588
Kiama	163,939	Willoughby	940,504
Kogarah	411,277	Wingecarribee	502,112
Ku-Ring-Gai	964,492	Wollondilly	146,958
Lachlan	21,340	Wollongong	1,533,310
Lake Macquarie	1,505,370	Woollahra	409,904
Lane Cove	504,576	Wyong	962,030
Leeton	61,636		
		NSW Median	373,822
		NSW Average	510,968
		NSW Total	50,585,814

TABLE 2a - CIRCULATION BREAKDOWN BY FORMAT JULY 2009 - JUNE 2010

	Books	Non-Books	Serials	Separate Collections
Albury	280,413	49,110	20,103	34,223
Armidale-Dumaresq	181,039	114,606	15,225	9,589
Ashfield	240,382	68,514	23,753	48,587
Auburn	225,986	73,088	26,739	152,559
Balranald	22,892	166		
Bankstown	707,363	246,292	90,674	205,994
Bathurst	236,362	109,990	11,518	56,401
Bega Valley	194,867	31,412	8,744	14,032
Berrigan	34,392	5,859	802	5,032
Blacktown	879,233	186,198	69,356	161,044
Bland	31,094	6,649	2,682	2,443
Blue Mountains	425,949	150,392	25,859	37,323
Botany Bay	118,800	31,581	8,670	17,106
Bourke	10,411	4,146	907	464
Broken Hill	86,562	39,847	6,224	14,969
Burwood	212,327	79,317	17,482	104,494
Camden	200,088	86,443	13,281	20,372
Campbelltown	515,153	237,300	77,146	95,610
Canada Bay	408,101	84,266	24,967	32,082
Canterbury	527,986	179,839	39,085	254,329
Central Murray	54,239	31,635	5,594	5,989
Central Northern	330,273	54,782	15,864	56,335
Central West	286,799	70,704	16,319	42,774
Cessnock	185,910	51,842	13,841	47,497
Clarence	432,152	19,199	36,756	59,791
Cobar	17,980	7,186	1,429	1,633
Coffs Harbour	310,010	66,820	24,703	41,620
Eurobodalla	241,614	47,579	11,738	34,409
Fairfield	757,362	99,219	89,307	380,921
Glen Innes Severn	59,952	19,455	4,566	14,520
Gosford	736,390	163,640	16,997	122,054
Great Lakes	272,489	116,384	34,016	62,563
Greater Taree	316,456	132,062	40,828	53,948
Grenfell	17,584	3,004	1,674	5,611
Gunnedah	42,643	8,512	2,349	6,661
Guyra	11,593	3,210	681	918
Hawkesbury	209,585	102,573	12,410	29,400
Hills, The	1,183,215	272,849	43,064	72,492
Holroyd	450,057	264,072	23,360	146,845
Hornsby	880,744	415,520	49,624	179,097
Hurstville	554,754	176,439	63,025	251,561
Inverell	89,108	29,887	5,479	9,927
Kempsey	174,858	42,657	7,633	36,694
Kiama	128,433	26,960	8,546	17,449
Kogarah	308,083	88,692	14,502	69,185
Ku-Ring-Gai	699,179	189,635	75,678	40,014
Lachlan	20,121	464	755	4,028
Lake Macquarie	1,030,796	319,417	155,157	141,349
Lane Cove	305,281	175,176	24,119	18,564
Leeton	47,516	9,833	4,287	6,527
Leichhardt	350,409	214,775	36,132	21,544
Lithgow	64,103	6,733	3,311	8,151

TABLE 2a - CIRCULATION BREAKDOWN BY FORMAT JULY 2009 - JUNE 2010

	Books	Non-Books	Serials	Separate Collections
Liverpool	710,192	254,181	41,364	224,757
Macquarie	238,535	69,615	13,341	42,385
Maitland	305,395	115,446	24,336	28,267
Manly	267,961	114,253	10,217	33,682
Marrickville	346,322	132,313	39,085	125,247
Mid-Western	105,956	17,452	9,038	23,499
Monaro	90,273	33,601	7,619	4,923
Mosman	294,488	78,828	16,338	27,085
Newcastle	1,397,312	655,065	245,308	152,705
North Sydney	455,934	203,383	38,939	21,016
North Western	67,881	15,553	7,425	11,275
Northern	59,118	7,791	2,594	10,494
Oberon	17,826	5,015	1,146	271
Parkes	64,638	21,210	2,303	14,427
Parramatta	620,217	228,516	24,642	241,223
Penrith	624,493	259,116	20,342	97,511
Pittwater	273,349	102,841	22,627	22,519
Port Macquaire-Hastings	609,541	168,064	45,945	164,842
Queanbeyan	188,081	83,086	15,892	40,093
Randwick	612,799	386,936	59,510	188,290
Richmond-Tweed	1,436,691	376,264	91,147	162,856
Richmond-Upper Clarence	145,856	28,078	10,873	30,302
Riverina	431,380	136,050	24,782	34,522
Rockdale	440,247	221,465	26,397	148,711
Ryde	756,899	181,659	45,607	179,176
Shellharbour	253,740	47,967	42,212	29,204
Shoalhaven	466,528	81,378	20,806	67,336
Singleton	107,380	40,088	11,003	10,782
South West	61,002	16,197	2,366	10,254
Southern Tablelands	244,103	94,529	23,701	35,387
Strathfield	206,811	20,671	12,059	76,474
Sutherland	1,509,721	381,930	79,367	182,382
Sydney	1,309,733	432,272	99,526	300,004
Tenterfield	36,833	7,646	1,370	5,627
Upper Hunter	79,185	26,830	2,950	12,585
Upper Murray	360,110	79,710	19,831	54,285
Wakool	15,662	2,292	974	2,422
Warringah	710,764	362,241	60,948	67,452
Waverley	492,293	173,496	7,353	85,523
Wentworth	22,974	2,919	2,976	4,960
Western Riverina	217,778	70,227	12,583	35,530
Willoughby	689,541	199,467	51,496	267,972
Wingecarribee	327,912	155,402	18,798	29,154
Wollondilly	108,058	31,139	7,761	13,200
Wollongong	975,754	454,350	103,206	177,456
Woollahra	291,089	93,138	25,677	9,249
Wyong	675,166	257,055	29,809	141,958
NSW Median	272,489	81,378	17,240	35,459
NSW Average	361,946	120,633	28,679	70,469
NSW Total	35,832,609	11,942,655	2,810,550	6,905,998

TABLE 2b - CIRCULATION: BOOKS BY CATEGORY JULY 2009 - JUNE 2010

	<i>Adult Non Fiction</i>	<i>Adult Fiction</i>	<i>Young Adult Non Fiction</i>	<i>Young Adult Fiction</i>	<i>Junior Non Fiction</i>	<i>Junior Fiction</i>	<i>Picture Easy Non Fiction</i>	<i>Picture Easy Fiction</i>
Albury	56,597	128,665	546	13,393	8,733	28,643		43,836
Armidale-Dumaresq	47,574	72,631		5,921	10,160	17,764		26,989
Ashfield	55,664	114,220		11,129	6,267	17,375		35,727
Auburn	50,350	61,100	2,090	15,048	23,595	27,865		45,938
Balranald	1,532	19,482	350	323	254	911		40
Bankstown	155,761	218,800	4,889	23,072	30,886	121,800	12,972	139,183
Bathurst	48,004	119,364		11,926	7,435	21,098		28,535
Bega Valley	35,273	119,592	654	4,196	3,487	10,779		20,886
Berrigan	4,286	23,133	13	1,282	798	1,626		3,254
Blacktown	177,617	270,574	2,709	49,038	37,864	146,553	3,346	191,532
Bland	4,709	16,237		755	832	3,087		5,474
Blue Mountains	99,528	178,981		16,982	18,237	43,014		69,207
Botany Bay	21,303	46,167	565	4,356	6,025	9,842		30,542
Bourke	1,599	5,547		183	274	883		1,925
Broken Hill	12,695	55,967		1,408	2,730	6,889		6,873
Burwood	57,487	70,111	750	9,577	10,519	31,729		32,154
Camden	36,990	54,880	2,970	9,866	12,543	35,457	3,030	44,352
Campbelltown	97,722	179,190	10,214	28,299	36,661	73,176		89,891
Canada Bay	77,986	128,568		17,612	27,250	51,702		104,983
Canterbury	133,266	176,691		35,578	21,847	104,332		56,272
Central Murray	8,239	26,273		937	1,128	5,313		12,349
Central Northern	56,941	190,904		9,493	6,927	23,436		42,572
Central West	57,808	146,883		8,435	9,971	21,980		41,722
Cessnock	34,747	119,668		3,484	4,332	9,564		14,115
Clarence	72,620	277,734	588	9,238	8,335	21,325		42,312
Cobar	2,431	9,512		872	492	2,123		2,550
Coffs Harbour	60,401	184,286		5,838	7,792	18,249		33,444
Eurobodalla	40,928	160,902		3,843	3,927	11,437		20,577
Fairfield	195,726	272,130		30,082	34,220	127,483		97,721
Glen Innes Severn	19,233	27,243	788	1,417	1,058	3,998	1,710	4,505
Gosford	131,705	386,537	2,300	15,421	25,935	40,784		133,708
Great Lakes	45,659	182,702	198	7,203	3,081	9,599		24,047
Greater Taree	68,306	187,442	905	8,337	4,575	15,733		31,158
Grenfell	2,274	11,915	4	242	391	717		2,041
Gunnedah	5,673	30,935		891		2,175		2,969
Guyra	2,127	6,569		164	274	792		1,667
Hawkesbury	62,771	74,675	364	6,469	7,952	29,962		27,392
Hills, The	176,231	277,079	5,348	69,098	73,280	319,736		262,443
Holroyd	84,303	133,866	702	25,550	21,526	69,725		114,385
Hornsby	219,216	298,736		42,265	49,514	101,050		169,963
Hurstville	94,499	231,424	7,292	26,475	30,299	85,681		79,084
Inverell	15,748	46,411	238	3,790	3,063	6,857		13,001
Kempsey	34,151	108,769	566	4,876	4,668	8,829		12,999
Kiama	22,713	71,155		4,645	3,067	13,006		13,847
Kogarah	51,952	97,640	636	21,183	19,173	59,941		57,558
Ku-Ring-Gai	137,751	290,043		29,851	20,626	81,686	12,672	126,550
Lachlan	2,308	14,415			470	891		2,037
Lake Macquarie	183,792	610,683	6,993	28,809	24,405	101,837		74,277
Lane Cove	69,784	94,718		10,190	18,284	52,670		59,635
Leeton	6,650	25,611	660	2,247	1,129	4,900	289	6,030
Leichhardt	71,774	113,140	1,947	10,459	27,778	34,524		90,787
Lithgow	15,519	33,423	544	1,306	2,796	3,285	1	7,229

TABLE 2b - CIRCULATION: BOOKS BY CATEGORY JULY 2009 - JUNE 2010

	<i>Adult Non Fiction</i>	<i>Adult Fiction</i>	<i>Young Adult Non Fiction</i>	<i>Young Adult Fiction</i>	<i>Junior Non Fiction</i>	<i>Junior Fiction</i>	<i>Picture Easy Non Fiction</i>	<i>Picture Easy Fiction</i>
Liverpool	145,832	201,731	10,548	43,664	39,124	135,051	7,758	126,484
Macquarie	45,979	110,956	645	7,686	6,631	27,374		39,264
Maitland	55,165	145,112	284	9,310	12,307	40,461		42,756
Manly	81,152	110,116		9,478	6,216	19,166		41,833
Marrickville	81,043	94,637	6,238	35,002	20,034	41,704		67,664
Mid-Western	17,711	59,541		2,997	1,804	8,487		15,416
Monaro	17,493	48,253	266	3,013	2,806	5,142		13,300
Mosman	78,257	106,762	258	11,889	11,645	44,137		41,540
Newcastle	286,784	750,114	2,731	37,710	49,610	104,855		165,508
North Sydney	180,306	141,375		16,298	15,299	36,622		66,034
North Western	6,521	44,240	20	1,180	1,420	7,200		7,300
Northern	8,221	33,431		940	1,962	4,062		10,502
Oberon	2,809	8,746	119	581	601	1,463		3,507
Parkes	9,278	36,219		2,267	1,441	7,406	1,161	6,866
Parramatta	150,409	183,999	33,157	25,335	46,635	101,637		79,045
Penrith	157,930	206,605		35,271		184,440		40,247
Pittwater	84,999	93,763	214	11,871	8,210	32,238		42,054
Port Macquaire-Hastings	111,190	378,855	587	17,676	15,564	33,725		51,944
Queanbeyan	30,810	89,220	144	6,147	5,273	16,547		39,940
Randwick	144,141	204,810	9,219	27,088	27,791	98,040		101,710
Richmond-Tweed	318,893	678,743		48,355	44,310	103,210		243,180
Richmond-Upper Clarence	23,557	87,692		3,792	3,832	10,733		16,250
Riverina	80,807	206,648	730	13,375	10,792	47,928	1,258	69,842
Rockdale	61,654	140,150	1,828	21,184	68,511	79,237		67,683
Ryde	175,335	270,768		38,776	47,051	125,438		99,531
Shellharbour	45,409	133,430		3,534	7,616	31,231		32,520
Shoalhaven	88,795	265,935		11,300	12,986	36,398		51,114
Singleton	22,552	38,334	775	6,127	4,974	22,678		11,940
South West	10,853	38,610		113	1,205	3,846		6,375
Southern Tablelands	48,838	118,240	2,142	8,097	8,395	27,010		31,381
Strathfield	43,620	60,313	1,590	11,339	15,865	46,991		27,093
Sutherland	425,557	550,298	1,973	37,853	76,770	133,499		283,771
Sydney	527,151	535,875			44,131	79,410		123,166
Tenterfield	7,717	23,100	71	758	498	2,423		2,266
Upper Hunter	9,816	53,891	264	1,656	1,247	4,504		7,807
Upper Murray	55,909	193,982	817	12,126	10,062	37,218		49,996
Wakool	2,015	10,464			298	1,856		1,029
Warringham	139,760	234,953		32,708	33,269	115,269		154,805
Waverley	145,709	137,976		22,928	34,669	24,942	187	125,882
Wentworth	3,541	14,134		471		1,082		3,746
Western Riverina	26,361	112,650	122	7,040	7,391	24,241		39,973
Willoughby	201,271	249,841	2,986	26,184	25,536	81,561		102,162
Wingecarribee	76,220	144,355	2,432	8,390	7,868	32,123		56,524
Wollondilly	16,708	48,510	460	4,177	3,852	9,642	2,276	22,433
Wollongong	178,562	483,374		26,669	39,668	118,400		129,081
Woollahra	76,380	95,766		6,410	13,435	30,447		68,651
Wyong	93,619	420,306	3,238	16,264	17,106	51,574		73,059
NSW Median	55,909	114,220	716	9,394	8,365	27,374	1,993	40,247
NSW Average	79,117	153,537	2,494	13,834	15,652	43,197	3,888	55,621
NSW Total	7,832,562	15,200,146	139,681	1,328,083	1,502,575	4,276,461	46,660	5,506,441

TABLE 2c - CIRCULATION OF NON-BOOK MATERIALS JULY 2009 - JUNE 2010

	<i>Audio Books: spoken word CD's, tapes, audio ebooks</i>	<i>Language learning kits</i>	<i>Music Recordings</i>	<i>CDROMs</i>	<i>DVDs, Video and Film</i>
Albury	14,118		11,210	87	23,695
Armidale-Dumaresq	11,249	294	19,364	1,444	81,402
Ashfield	6,329	169	20,314	608	39,138
Auburn	4,290	4,665	8,132	1,121	54,880
Balranald	144			22	
Bankstown	15,208		55,473	461	169,517
Bathurst	8,052		7,170	52	94,107
Bega Valley	9,172		2,360	613	16,632
Berrigan	1,529	5			4,320
Blacktown	14,800	9,929	34,715	5,257	104,559
Bland	727		777		5,145
Blue Mountains	15,639		36,738	1,763	95,111
Botany Bay	2,126	1,140	3,466		24,849
Bourke	685		50		3,411
Broken Hill	2,958		3,838		33,051
Burwood	4,216	2,761	11,504	4,050	54,339
Camden	9,175	222	15,585		61,461
Campbelltown	18,871		39,689	6,905	171,101
Canada Bay	9,717	1,178	15,079	171	53,373
Canterbury	9,936	3,556	21,707	2,863	141,777
Central Murray	3,528		960	218	26,929
Central Northern	12,812		8,927		25,880
Central West	18,090		5,551	1,199	45,864
Cessnock	5,607		6,499	606	38,987
Clarence	16,962		1	327	198
Cobar	485		435	5	6,256
Coffs Harbour	10,785		15,752		40,266
Eurobodalla	9,435			38	37,966
Fairfield	5,918	7,465			85,836
Glen Innes Severn	3,855		2,745	1	11,166
Gosford	37,127		41,132	1,125	82,339
Great Lakes	16,789		23,735	636	71,489
Greater Taree	12,192	236	24,797	264	94,573
Grenfell	569		337	46	1,676
Gunnedah	2,617	21	587		5,077
Guyra	453		326		2,431
Hawkesbury	8,491	342	12,411	12,411	68,667
Hills, The	27,238		78,455		167,040
Holroyd	8,552	586	37,823	4,721	189,884
Hornsby	32,165		60,777	8,496	314,082
Hurstville	11,076		19,321	2,299	143,186
Inverell	3,820	8	3,441	219	22,399
Kempsey	4,796	85	7,523	608	26,057
Kiama	4,555		3,072	35	17,814
Kogarah	5,204	876	15,254	362	66,996
Ku-Ring-Gai	47,729		29,739		105,889
Lachlan	451				4
Lake Macquarie	45,880		69,368	7,882	195,571
Lane Cove	12,240	963	33,863	1,674	125,467
Leeton	1,256	22	46	7	8,343
Leichhardt	10,435		53,528	2,595	136,600
Lithgow	2,264	123	563	27	3,756

TABLE 2c - CIRCULATION OF NON-BOOK MATERIALS JULY 2009 - JUNE 2010

	<i>Computer Games</i>	<i>Toys and Games</i>	<i>Sheet Music</i>	<i>E Books</i>	<i>Other Non Book</i>
Albury					
Armidale-Dumaresq					853
Ashfield		1,761		195	
Auburn					
Balranald					
Bankstown				401	5,232
Bathurst					609
Bega Valley	1,415	376		450	394
Berrigan					5
Blacktown	622	131			16,185
Bland					
Blue Mountains		1,052			89
Botany Bay					
Bourke					
Broken Hill					
Burwood		2,329		118	
Camden					
Campbelltown				112	622
Canada Bay		4,748			
Canterbury					
Central Murray					
Central Northern	7,163				
Central West					
Cessnock		143			
Clarence		671	1,040		
Cobar					5
Coffs Harbour					17
Eurobodalla		140			
Fairfield					
Glen Innes Severn					1,688
Gosford		1,567	54		296
Great Lakes	3,735				
Greater Taree					
Grenfell		376			
Gunnedah					210
Guyra					
Hawkesbury	251				
Hills, The					116
Holroyd		17,301	1,334		3,871
Hornsby					
Hurstville	23	531		3	
Inverell					
Kempsey	18	3,567	3		
Kiama		1,484			
Kogarah					
Ku-Ring-Gai			1		6,277
Lachlan					9
Lake Macquarie		222			494
Lane Cove				969	
Leeton	24	53			82
Leichhardt		11,617			
Lithgow					

TABLE 2c - CIRCULATION OF NON-BOOK MATERIALS JULY 2009 - JUNE 2010

	<i>Audio Books: spoken word CD's, tapes, audio ebooks</i>	<i>Language learning kits</i>	<i>Music Recordings</i>	<i>DVDs, Video and CDROMs</i>	<i>Film</i>
Liverpool	10,508		22,712	12,934	208,027
Macquarie	11,890		7,559	42	50,124
Maitland	8,111	713	26,448	440	76,923
Manly	11,334	763	19,622	527	66,390
Marrickville	7,893	3,354	26,535	3,231	91,172
Mid-Western	4,920		1,687	246	10,599
Monaro	5,053	26	3,415		25,107
Mosman	11,940		15,204	426	51,258
Newcastle	44,444		211,482	3,377	379,353
North Sydney	17,977	10,259	71,910	7,337	95,620
North Western	1,952		2,681		10,125
Northern	2,585		767		4,439
Oberon	361		248		4,406
Parkes	4,831		3,882	202	12,295
Parramatta	9,834	9,122	17,987	9,868	181,705
Penrith	19,383	1,054	4,259	5	226,194
Pittwater	12,976	895	20,155	192	68,623
Port Macquaire-Hastings	18,152		43,802	120	105,845
Queanbeyan	11,251		7,398		60,932
Randwick	17,579	4,356	56,753	1,015	263,329
Richmond-Tweed	57,258	2,058	59,079	8,200	245,371
Richmond-Upper Clarence	8,542		6,543	2,090	10,829
Riverina	16,920		18,422	568	96,984
Rockdale	10,566	3,732	39,599	2,809	162,035
Ryde	18,336	9,631	34,250	1,048	113,315
Shellharbour	3,467		10,397	205	33,882
Shoalhaven	21,962		14,815	14	42,371
Singleton	4,737		7,570	472	24,570
South West	2,679	60	2,706	24	10,684
Southern Tablelands	16,388	308	12,793	52	63,957
Strathfield	1,458	93	3,684	54	15,311
Sutherland	47,094	1,646	74,734	150	252,510
Sydney	3,502	10,935	142,549	5,606	262,164
Tenterfield	1,542		659		5,401
Upper Hunter	15,767		1,959	157	8,877
Upper Murray	18,788			50	60,872
Wakool	233		31	90	1,938
Warringah	40,967	7,839	83,470	1,884	218,503
Waverley	23,960	1,199	32,295	3	116,015
Wentworth	1,091	10		5	950
Western Riverina	6,079	628	4,919	165	58,436
Willoughby	36,788	8,189	30,000	2,284	119,700
Wingecarribee	72,283	1,869	12,302	250	68,698
Wollondilly	3,931		4,890		22,318
Wollongong	38,085	709	111,396	7,905	284,664
Woollahra	9,302	867	8,365	42	73,340
Wyong	31,059		19,560	4,594	201,822
NSW Median	9,435	886	12,602	467	59,654
NSW Average	13,011	2,499	23,539	1,922	81,312
NSW Total	1,288,075	114,961	2,165,632	149,901	7,968,539

TABLE 2c - CIRCULATION OF NON-BOOK MATERIALS JULY 2009 - JUNE 2010

	<i>Computer Games</i>	<i>Toys and Games</i>	<i>Sheet Music</i>	<i>E Books</i>	<i>Other Non Book</i>
Liverpool					
Macquarie					
Maitland		2,367		444	
Manly		177			15,440
Marrickville				128	
Mid-Western					
Monaro					
Mosman					
Newcastle		1,555			14,854
North Sydney				280	
North Western		795			
Northern					
Oberon					
Parkes					
Parramatta					
Penrith		8,079			142
Pittwater					
Port Macquarie-Hastings	26		44		75
Queanbeyan		3,505			
Randwick	8,426	33,097		1,339	1,042
Richmond-Tweed		2,599			1,699
Richmond-Upper Clarence	74				
Riverina					3,156
Rockdale			2,714		10
Ryde		5,079			
Shellharbour					16
Shoalhaven		2,216			
Singleton	956				1,783
South West					44
Southern Tablelands		12			1,019
Strathfield				71	
Sutherland				5,775	21
Sydney		4,817	2,699		
Tenterfield					44
Upper Hunter	70				
Upper Murray					
Wakool					
Warringah					9,578
Waverley					24
Wentworth	135				728
Western Riverina					
Willoughby			1,537	969	
Wingecarribee					
Wollondilly					
Wollongong					11,591
Woollahra		984			238
Wyang		19			1
NSW Median	193	1,520	1,040	341	394
NSW Average	1,638	3,543	1,047	804	2,527
NSW Total	22,938	113,370	9,426	11,254	98,559

TABLE 2d - CIRCULATION OF SEPARATE COLLECTIONS JULY 2009 - JUNE 2010

	<i>ESL Literacy</i>	<i>Large Print</i>	<i>Community Languages</i>	<i>Family History</i>	<i>Local Studies</i>	<i>Home Library Service</i>	<i>Graphic Novels</i>
Albury		34,223					
Armidale-Dumaresq		9,237	352				
Ashfield	2,369	10,960	35,258				
Auburn	4,665	10,526	128,832		34		8,502
Balranald							
Bankstown	7,924	47,599	147,243			2,561	667
Bathurst	18	34,441			16	12,581	9,345
Bega Valley		13,692	7		333		
Berrigan		4,959			60		13
Blacktown	2,020	52,380	56,623			27,088	22,933
Bland		2,443					
Blue Mountains		30,378			33		6,912
Botany Bay	1,250	9,249	4,728		248		1,631
Bourke		445			19		
Broken Hill		14,960			9		
Burwood	2,261	4,966	82,351			9,161	5,755
Camden	154	18,606					1,612
Campbelltown	11,644	45,354	23,781	1	30		14,800
Canada Bay	2,154	16,701	13,227				
Canterbury	6,087	27,894	198,629				21,719
Central Murray		5,989					
Central Northern	25	52,624			295		3,391
Central West		41,916	155	17	45		641
Cessnock	3,057	44,440					
Clarence	11	59,330		6	444		
Cobar		1,622	11				
Coffs Harbour	182	38,762	914		5		1,757
Eurobodalla	18	34,391					
Fairfield	9,397	14,293	333,078		2	10,701	13,450
Glen Innes Severn		8,797	79		412	5,180	52
Gosford		117,739			592		3,723
Great Lakes		59,667					2,896
Greater Taree		49,569		445	506		3,428
Grenfell	55	5,556					
Gunnedah		6,546	115				
Guyra		797			28		93
Hawkesbury	175	21,507	149			7,569	
Hills, The	4,110	19,049	22,435				26,898
Holroyd	8,127	35,642	90,465	38	142		12,431
Hornsby	10,196	39,923	123,299				5,679
Hurstville	8,751	32,942	169,564	1	42	23,607	16,654
Inverell	2	9,915			10		
Kempsey		30,099				6,595	
Kiama	3	17,446					
Kogarah	2,370	13,617	36,117			7,301	9,780
Ku-Ring-Gai		35,779	4,235				
Lachlan		4,007			21		
Lake Macquarie	38	134,935		126	1,243		5,007
Lane Cove	1,249	13,133	1,441				2,741
Leeton		6,373	35				119
Leichhardt	940	9,711	5,251			5,642	
Lithgow	1,481	5,898			197		575

TABLE 2d - CIRCULATION OF SEPARATE COLLECTIONS JULY 2009 - JUNE 2010

	<i>ESL Literacy</i>	<i>Large Print</i>	<i>Community Languages</i>	<i>Family History</i>	<i>Local Studies</i>	<i>Home Library Service</i>	<i>Graphic Novels</i>
Liverpool	19,624	37,524	132,192				35,417
Macquarie	47	42,152		3	183		
Maitland	7	24,434	6			546	3,274
Manly	15,437	13,244	2,289		332		2,380
Marrickville	3,354	7,148	90,247		12	250	24,236
Mid-Western		16,425				6,964	110
Monaro		4,778	26	5	30		84
Mosman	12,356	11,585					3,144
Newcastle		149,823	2,882				
North Sydney	7,234	11,035			3		2,744
North Western		11,175			45		55
Northern		10,494					
Oberon		226		30	15		
Parkes	1,940	12,487					
Parramatta	17,732	25,406	171,811			13,487	12,787
Penrith		49,338	6,640			16,972	24,561
Pittwater	121	18,372	877		315		2,834
Port Macquaire-Hastings	2,056	150,336				9,071	3,379
Queanbeyan	174	20,605	4,892			11,530	2,892
Randwick	3,793	26,148	120,073		40	31,790	6,446
Richmond-Tweed		162,802		2	52		
Richmond-Upper Clarence		15,514				14,788	
Riverina	772	33,660			90		
Rockdale	5,172	33,299	99,009				11,231
Ryde	8,190	46,149	124,834		3		
Shellharbour	531	24,064			3	1,100	3,506
Shoalhaven	14	67,322					
Singleton	251	8,204		117	307		1,903
South West		10,254					
Southern Tablelands	426	32,739			17		2,205
Strathfield	11,223	6,050	48,884				10,317
Sutherland	1,174	81,838	30,777			47,705	20,888
Sydney	4,898	31,265	241,520		3,772		18,549
Tenterfield		2,794		24		2,809	
Upper Hunter	1,028	8,165	106			3,286	
Upper Murray		53,583	702				
Wakool		2,422					
Warringah	5,450	35,844	12,349				13,809
Waverley	20,106	27,584	33,199		12		4,622
Wentworth	13	3,999	12			936	
Western Riverina	137	31,447	3,946				
Willoughby	13,459	20,712	188,389		22	30,808	14,582
Wingecarribee	4,044	25,110					
Wollondilly	2,276	5,543			3	3,565	1,813
Wollongong	48,480	106,989	21,987				
Woollahra	352	8,041	856				
Wyong	51	136,426		1,361	18		4,102
NSW Median	2,038	19,827	12,788	21	37	7,569	3,615
NSW Average	4,729	30,873	54,171	155	228	11,615	7,769
NSW Total	302,655	3,025,581	2,816,879	2,176	10,040	313,593	435,074

This page has been intentionally left blank

TABLE 2e - CIRCULATION BY COUNCIL JULY 2009 - JUNE 2010

(as previously reported by Department of Local Government)

	<i>Circulation</i>	<i>Per capita</i>		<i>Circulation</i>	<i>Per capita</i>		<i>Circulation</i>	<i>Per capita</i>
Albury	349,626	6.92	Goulburn Mulwaree	222,394	7.84	Orange	239,317	6.19
Armidale Dumaresq	310,870	12.10	Great Lakes	422,889	11.92	Palerang	53,639	3.74
Ashfield	332,649	7.82	Greater Hume	43,462	4.18	Parkes	88,151	5.86
Auburn	325,813	4.26	Greater Taree	489,346	10.09	Parramatta	873,375	5.22
Ballina	441,428	10.40	Griffith	144,111	5.61	Penrith	903,951	4.90
Balranald	23,058	9.30	Gundagai	16,441	4.25	Pittwater	398,817	6.78
Bankstown	1,044,329	5.61	Gunnedah	53,504	4.40	Port Macquarie-Hastings	823,550	10.97
Bathurst	357,870	9.10	Guyra	15,484	3.42	Port Stephens	502,273	7.52
Bega Valley	235,023	7.02	Gwydir	19,824	3.68	Queanbeyan	233,420	5.74
Bellingen	88,458	6.62	Harden	11,236	3.10	Randwick	1,059,245	8.04
Berrigan	41,053	4.78	Hawkesbury	324,568	5.11	Richmond Valley	131,940	5.75
Blacktown	1,134,787	3.79	Hay	26,790	7.95	Rockdale	688,109	6.73
Bland	40,425	6.31	Hills, The	1,499,128	8.49	Ryde	928,844	8.85
Blayney	13,688	1.91	Holroyd	737,489	7.37	Shellharbour	343,919	5.14
Blue Mountains	602,200	7.74	Hornsby	1,345,888	8.30	Shoalhaven	568,712	5.94
Bogan	16,256	5.41	Hunters Hill	55,321	3.82	Singleton	158,471	6.65
Bombala	13,172	5.04	Hurstville	794,218	9.97	Snowy River	13,007	1.61
Boorowa	4,552	1.86	Inverell	124,474	7.45	Strathfield	239,541	6.56
Botany Bay	159,051	4.01	Jerilderie	15,844	9.45	Sutherland	1,971,018	8.97
Bourke	15,464	5.04	Junee	26,651	4.24	Sydney	1,841,531	10.35
Brewarrina	1,420	0.74	Kempsey	225,148	7.68	Tamworth	277,872	4.75
Broken Hill	132,633	6.64	Kiama	163,939	7.94	Temora	38,126	6.19
Burwood	309,126	9.18	Kogarah	411,277	7.07	Tenterfield	45,849	6.53
Byron	331,580	10.32	Ku-ring-gai	964,492	8.66	Tumbarumba	25,269	6.77
Cabonne	30,854	2.33	Kyogle	52,867	5.38	Tumut	61,271	5.38
Camden	299,812	5.43	Lachlan	21,340	3.11	Tweed	684,647	7.69
Campbelltown	829,599	5.45	Lake Macquarie	1,505,370	7.55	Upper Hunter	54,234	3.86
Canada Bay	517,334	6.81	Lane Cove	504,576	15.52	Upper Lachlan	56,206	7.48
Canterbury	746,910	5.22	Leeton	61,636	5.18	Uralla	19,132	3.07
Carrathool	26,729	9.02	Leichhardt	601,316	11.03	Urana	8,442	6.65
Cessnock	251,593	4.95	Lismore	446,447	9.78	Wagga Wagga	313,651	4.99
Clarence Valley	295,560	5.68	Lithgow	74,147	3.53	Wakool	18,928	4.28
Cobar	26,595	5.15	Liverpool	1,005,737	5.52	Walcha	12,260	3.73
Coffs Harbour	401,533	5.60	Liverpool Plains	32,847	4.14	Walgett	14,741	2.04
Conargo	9,901	5.82	Lockhart	13,495	4.09	Warren	28,734	10.14
Coolamon	36,831	8.73	Maitland	445,177	6.44	Warrindah	1,133,953	7.87
Cooma-Monaro	105,314	10.11	Manly	392,431	9.59	Warrumbungle	42,277	4.10
Coonamble	17,815	4.14	Marrickville	517,720	6.61	Waverley	673,142	9.85
Cootamundra	61,517	7.99	Mid-Western	132,446	5.84	Weddin	22,262	5.93
Corowa	60,683	5.19	Moree Plains	33,518	2.33	Wellington	34,990	3.93
Cowra	53,155	4.11	Mosman	389,654	13.55	Wentworth	28,869	4.05
Deniliquin	74,175	9.64	Murray	7,392	1.02	Willoughby	940,504	13.58
Dubbo	218,809	5.31	Murrumbidgee	35,370	13.84	Wingecarribee	502,112	10.83
Dungog	41,886	4.84	Muswellbrook	54,731	3.34	Wollondilly	146,958	3.40
Eurobodalla	300,931	8.04	Nambucca	104,089	5.43	Wollongong	1,533,310	7.61
Fairfield	945,888	4.86	Narrabri	58,808	4.29	Woollahra	409,904	7.42
Forbes	36,808	3.78	Narrandera	51,744	8.26	Wyong	962,030	6.44
Gilgandra	28,054	6.01	Narromine	25,415	3.73	Yass Valley	83,733	5.66
Glen Innes Severn	83,973	9.07	Newcastle	1,700,871	10.99	Young	63,777	4.96
Gloucester	52,655	10.34	North Sydney	698,256	10.92			
Gosford	917,027	5.50	Oberon	23,987	4.45			
						NSW Median	132,633	
						NSW Average	332,714	
						NSW Total	50,239,790	

Note: The Victorian Councils for Upper Murray total 346,024 but are not included in this table.

TABLE 3 - TOTAL STOCK AS AT JUNE 2010

	<i>Lending</i>	<i>Non Lending</i>	<i>Total</i>
Albury	67,444	6,489	73,933
Armidale-Dumaresq	80,597	3,982	84,579
Ashfield	80,948	2,797	83,745
Auburn	117,652	10,751	128,403
Balranald	12,793	175	12,968
Bankstown	218,021	21,559	239,580
Bathurst	89,880	8,626	98,506
Bega Valley	78,617	5,108	83,725
Berrigan	34,947	452	35,399
Blacktown	340,142	20,004	360,146
Bland	24,130	295	24,425
Blue Mountains	114,924	12,875	127,799
Botany Bay	78,036	4,718	82,754
Bourke	15,836	358	16,194
Broken Hill	44,514	2,602	47,116
Burwood	78,869	12,234	91,103
Camden	79,481	7,149	86,630
Campbelltown	201,300	27,312	228,612
Canada Bay	106,378	7,393	113,771
Canterbury	130,185	12,611	142,796
Central Murray	29,877	1,758	31,635
Central Northern	135,964	2,727	138,691
Central West	142,329	21,527	163,856
Cessnock	106,972	8,626	115,598
Clarence	138,375	5,787	144,162
Cobar	23,158	1,432	24,590
Coffs Harbour	83,642	5,006	88,648
Eurobodalla	94,092	2,173	96,265
Fairfield	221,534	23,844	245,378
Glen Innes Severn	36,951	680	37,631
Gosford	187,888	16,535	204,423
Great Lakes	71,561	2,688	74,249
Greater Taree	89,819	1,534	91,353
Grenfell	12,947	432	13,379
Gunnedah	17,838	177	18,015
Guyra	14,025	176	14,201
Hawkesbury	111,290	19,745	131,035
Hills, The	204,109	12,272	216,381
Holroyd	128,879	19,901	148,780
Hornsby	211,082	17,731	228,813
Hurstville	155,640	67,807	223,447
Inverell	45,023	3,054	48,077
Kempsey	60,354	1,880	62,234
Kiama	43,636	2,070	45,706
Kogarah	102,513	8,405	110,918
Ku-Ring-Gai	212,134	32,987	245,121
Lachlan	34,563	1,375	35,938
Lake Macquarie	313,030	11,581	324,611
Lane Cove	144,498	52,903	197,401
Leeton	34,473	670	35,143
Leichhardt	120,138	10,436	130,574
Lithgow	75,792	5,007	80,799

TABLE 3 - TOTAL STOCK AS AT JUNE 2010

	<i>Lending</i>	<i>Non-lending</i>	<i>Total</i>
Liverpool	236,773	24,265	261,038
Macquarie	165,825	8,186	174,011
Maitland	115,895	4,275	120,170
Manly	96,756	8,641	105,397
Marrickville	116,007	7,266	123,273
Mid-Western	54,638	2,513	57,151
Monaro	40,471	1,784	42,255
Mosman	94,742	9,478	104,220
Newcastle	435,167	426,490	861,657
North Sydney	174,944	17,841	192,785
North Western	65,951	334	66,285
Northern	53,668	1,705	55,373
Oberon	13,029		13,029
Parkes	45,408	926	46,334
Parramatta	272,014	27,374	299,388
Penrith	253,925	80,567	334,492
Pittwater	90,533	7,790	98,323
Port Macquarie-Hastings	116,581	5,236	121,817
Queanbeyan	76,798	2,934	79,732
Randwick	175,029	16,256	191,285
Richmond-Tweed	428,410	22,421	450,831
Richmond-Upper Clarence	55,266	979	56,245
Riverina	191,505	15,812	207,317
Rockdale	180,752	18,502	199,254
Ryde	186,454	21,812	208,266
Shellharbour	109,868	8,715	118,583
Shoalhaven	161,941	11,876	173,817
Singleton	59,378	3,852	63,230
South West	42,010	797	42,807
Southern Tablelands	96,170	6,444	102,614
Strathfield	62,376	4,183	66,559
Sutherland	345,821	48,502	394,323
Sydney	466,067	15,693	481,760
Tenterfield	31,720	4,712	36,432
Upper Hunter	87,426	4,972	92,398
Upper Murray	106,999	4,679	111,678
Wakool	20,526	259	20,785
Warringah	179,395	23,177	202,572
Waverley	185,841	26,940	212,781
Wentworth	23,662	1,113	24,775
Western Riverina	118,636	6,329	124,965
Willoughby	237,366	15,337	252,703
Wingecarribee	80,273	2,331	82,604
Wollondilly	51,517	1,385	52,902
Wollongong	307,917	45,295	353,212
Woollahra	115,112	13,575	128,687
Wyong	167,547	8,964	176,511
NSW Median	96,756	6,819	105,397
NSW Average	123,161	15,540	138,544
NSW Total	12,192,929	1,522,933	13,715,862

TABLE 3a - TOTAL BOOKSTOCK AS AT JUNE 2010

	Adult Non Fiction	Adult Fiction	Young Adult Non Fiction	Young Adult Fiction	Junior Non Fiction	Junior Fiction	Picture Easy Non Fiction	Picture Easy Fiction	Total Book Stock
Albury	19,456	18,018	262	2,954	3,936	6,302		4,939	55,867
Armidale-Dumaresq	26,264	22,619		1,551	8,962	5,638		3,895	68,929
Ashfield	30,719	20,149		2,355	7,274	5,240		2,498	68,235
Auburn	55,261	28,577	2,499	3,973	15,180	7,431		5,800	118,721
Balranald									
Bankstown	85,722	46,893	2,790	5,138	17,906	14,113	1,411	15,139	189,112
Bathurst	34,429	31,109	146	3,123	7,237	5,725		3,790	85,559
Bega Valley	25,221	21,584	1,127	1,845	3,881	4,846		3,865	62,369
Berrigan	8,036	16,858	24	1,232	756	4,072		2,186	33,164
Blacktown	113,287	84,074	1,617	11,554	25,568	30,282	3,593	30,435	300,410
Bland	6,815	7,006		563	1,756	2,384		2,759	21,283
Blue Mountains	42,723	33,803		3,628	9,469	10,151		5,583	105,357
Botany Bay	27,804	24,119	340	2,654	8,514	4,166		6,572	74,169
Bourke	3,101	4,201		418	1,044	1,801		1,242	11,807
Broken Hill	15,033	13,844		701	3,410	2,167		2,793	37,948
Burwood	38,214	20,408	541	1,538	6,533	4,376		2,995	74,605
Camden	19,391	12,482	2,005	3,016	9,861	5,841	417	10,748	63,761
Campbelltown	84,076	41,767	3,946	6,837	30,626	19,421		11,157	197,830
Canada Bay	36,549	29,394	1,132	4,338	11,589	7,925		8,319	99,246
Canterbury	51,377	41,271		5,552	11,071	11,080		6,470	126,821
Central Murray	6,363	6,561		412	2,008	3,260		3,021	21,625
Central Northern	38,356	52,024		3,819	6,668	8,361		8,363	117,591
Central West	66,214	41,556		5,428	16,425	11,098		10,145	150,866
Cessnock	44,434	29,959		2,245	13,127	5,718		2,808	98,291
Clarence	50,671	45,815	659	4,573	12,886	9,266		10,609	134,479
Cobar	6,510	9,437		809	1,400	1,948		1,542	21,646
Coffs Harbour	34,037	25,883		2,136	6,653	5,711		4,038	78,458
Eurobodalla	32,281	29,882		3,664	5,387	7,064		5,439	83,717
Fairfield	96,228	62,048		6,106	22,925	22,896		14,260	224,463
Glen Innes Severn	13,053	8,255	280	718	1,794	1,978	340	1,137	27,555
Gosford	55,870	52,332	1,275	6,816	25,954	10,904		22,413	175,564
Great Lakes	17,560	28,566	106	2,492	2,062	3,238		3,782	57,806
Greater Taree	27,999	29,803	259	1,926	2,254	4,180		4,171	70,592
Grenfell	3,468	3,942	24	307	934	847		807	10,329
Gunnedah	4,199	4,912		797		1,800		1,059	12,767
Guyra	3,153	4,534		514	1,253	1,248		833	11,535
Hawkesbury	39,990	19,192	1,052	2,519	9,110	11,204	550	5,125	88,742
Hills, The	51,201	33,109	2,035	8,192	15,901	22,346		34,019	166,803
Holroyd	32,994	35,187	355	4,687	14,888	8,370		10,376	106,857
Hornsby	82,870	49,321		15,469	20,516	13,402		14,034	195,612
Hurstville	66,137	49,923	2,245	3,972	11,372	9,495		7,752	150,896
Inverell	11,033	11,756	377	1,432	3,445	3,215		3,310	34,568
Kempsey	18,189	22,353	596	1,974	3,281	3,598		2,534	52,525
Kiama	12,975	15,390		1,823	2,266	3,700		2,560	38,714
Kogarah	29,978	13,313	480	3,653	9,836	6,708		4,462	68,430
Ku-Ring-Gai	97,341	56,040		6,444	14,844	13,827	3,955	13,942	206,393
Lachlan	9,815	15,280			3,878	2,661		2,296	33,930
Lake Macquarie	98,034	92,087	4,690	8,517	18,622	28,396		11,285	261,631
Lane Cove	63,089	31,138		3,141	14,117	9,819		7,462	128,766
Leeton	8,802	11,534	1,198	1,357	2,211	3,048	303	2,701	31,154
Leichhardt	33,662	28,396	1,223	3,395	11,027	8,771		9,169	95,643
Lithgow	39,929	21,850	806	1,584	4,601	3,994	3	4,161	76,928

TABLE 3a - TOTAL BOOKSTOCK AS AT JUNE 2010

	<i>Adult Non Fiction</i>	<i>Adult Fiction</i>	<i>Young Adult Non Fiction</i>	<i>Young Adult Fiction</i>	<i>Junior Non Fiction</i>	<i>Junior Fiction</i>	<i>Picture Easy Non Fiction</i>	<i>Picture Easy Fiction</i>	<i>Total Book Stock</i>
Liverpool	107,490	49,155	2,684	8,622	32,855	12,792	785	14,267	228,650
Macquarie	59,428	46,867	1,637	4,379	12,869	14,692		9,999	149,871
Maitland	31,925	22,392	357	3,211	14,620	10,594		5,945	89,044
Manly	51,637	25,724		2,085	6,475	3,723	649	3,244	93,537
Marrickville	38,190	26,089	3,102	6,241	9,955	7,759		10,136	101,472
Mid-Western	17,194	20,819		1,455	3,018	3,810		2,225	48,521
Monaro	12,682	13,668	314	1,415	2,527	2,645		3,626	36,877
Mosman	43,432	20,654	245	3,153	6,328	7,339		4,247	85,398
Newcastle	191,136	137,523	1,399	11,905	28,088	32,019	3,246	23,041	428,357
North Sydney	89,838	30,314		4,997	11,530	8,220		7,601	152,500
North Western	14,150	24,520	30	2,205	5,921	6,750		4,920	58,496
Northern	10,676	9,347		1,330	4,627	3,784		4,217	33,981
Oberon	4,120	4,382	156	573	1,270	1,178		1,350	13,029
Parkes	12,693	15,571	95	1,435	3,240	4,888	351	2,395	40,668
Parramatta	100,282	59,081	13,114	7,942	37,864	23,844		15,626	257,753
Penrith	145,004	45,865		9,785		46,749		7,690	255,093
Pittwater	33,885	18,291	1,129	3,092	5,247	7,235		5,433	74,312
Port Macquarie-Hastings	35,244	39,778	262	4,235	7,683	8,549		4,943	100,694
Queanbeyan	22,446	18,054	342	2,574	5,246	6,036		9,938	64,636
Randwick	73,826	41,056	3,200	4,707	12,605	13,896		8,624	157,914
Richmond-Tweed	145,948	107,740		14,673	34,456	37,865		31,300	371,982
Richmond-Upper Clarence	14,822	16,718		1,518	3,370	5,029		4,377	45,834
Riverina	66,160	56,483	652	5,543	12,260	17,731	354	13,398	172,581
Rockdale	37,970	38,565	1,108	4,521	19,764	16,120		8,308	126,356
Ryde	55,491	42,883		7,638	20,975	15,963		15,862	158,812
Shellharbour	35,316	35,535		2,552	11,722	10,911		6,096	102,132
Shoalhaven	57,983	41,963		6,557	9,702	13,710		9,354	139,269
Singleton	16,956	13,317	740	2,401	4,760	3,107		4,138	45,419
South West	11,672	16,725		44	2,723	3,589		2,442	37,195
Southern Tablelands	29,761	32,579	1,642	3,412	5,442	7,598		4,433	84,867
Strathfield	20,111	17,253	1,626	2,235	6,184	5,819		3,060	56,288
Sutherland	185,099	80,414	2,054	8,163	38,994	21,884		25,133	361,741
Sydney	203,899	139,837			26,324	23,834		20,890	414,784
Tenterfield	11,660	13,086	45	1,294	1,720	2,524		1,272	31,601
Upper Hunter	20,455	26,709	773	2,199	4,802	6,710		3,633	65,281
Upper Murray	20,977	24,282	621	4,079	5,298	10,764		9,455	75,476
Wakool	3,983	6,260			1,791	3,148		1,617	16,799
Warringah	69,795	39,275		3,983	16,286	16,552		13,928	159,819
Waverley	95,270	37,738		5,089	29,679	7,696	48	19,585	195,105
Wentworth	10,169	6,658		1,097		1,631		1,759	21,314
Western Riverina	29,182	40,860	122	3,645	10,477	12,089		8,926	105,301
Willoughby	107,440	59,326	1,004	4,644	15,830	15,104		12,529	215,877
Wingecarribee	28,985	22,197	317	2,335	5,148	7,366		5,568	71,916
Wollondilly	8,788	13,176	466	1,657	3,297	4,309	435	2,555	34,683
Wollongong	64,433	70,052		6,423	27,519	22,982		16,823	208,232
Woollahra	51,560	25,514		3,222	9,215	9,738		11,887	111,136
Wyong	45,004	57,055	2,795	4,252	11,494	12,070		10,567	143,237
NSW Median	33,961	26,399	757	3,141	8,514	7,353	435	5,504	85,479
NSW Average	45,552	32,764	1,312	3,815	10,710	9,667	1,096	7,951	110,958
NSW Total	4,464,080	3,210,904	76,120	362,408	1,017,418	947,377	16,440	779,162	10,873,909

TABLE 3b - TOTAL OF NON-BOOK MATERIAL AS AT JUNE 2010

	<i>Audio Books: spoken word CD's, tapes, audio ebooks</i>	<i>Language Learning Kits</i>	<i>Pictures Including Photographs</i>	<i>Music Recordings</i>	<i>CD ROMs</i>	<i>DVDs, Video and Film</i>
Albury	1,668		3,355	1,593	21	1,769
Armidale-Dumaresq	1,938	75		3,434	238	7,768
Ashfield	294	38		2,728	251	3,557
Auburn	1,482	1,973	2,183	2,176	358	5,741
Balranald	39			14	26	
Bankstown	4,667	220	2,000	14,693	288	11,692
Bathurst	1,800	41	3,195	1,035	110	6,085
Bega Valley	2,058	22	482	1,351	235	2,747
Berrigan	848	8			17	1,325
Blacktown	8,719	3,538	320	9,391	1,837	16,851
Bland	635			370		772
Blue Mountains	3,336			6,476	362	5,334
Botany Bay	837	478	1,725	2,082	22	3,857
Bourke	663	12	2,000	169	16	1,474
Broken Hill	1,448			1,075	2	3,643
Burwood	1,841	494	3,000	2,142	726	4,332
Camden	2,304	75		1,996		3,592
Campbelltown	4,856	52	9,287	6,610	966	11,427
Canada Bay	2,002	169	2,000	3,151	186	5,628
Canterbury	3,006	750		3,094	262	9,248
Central Murray	1,474	11	17	219	64	3,635
Central Northern	2,703	95		3,680		3,707
Central West	4,746		1,545	1,677	487	4,535
Cessnock	1,483		1,260	2,078	347	4,524
Clarence	4,427			9	418	240
Cobar	363			332	36	1,400
Coffs Harbour	1,957	192	1,698	1,624	479	3,720
Eurobodalla	2,498	102			51	4,188
Fairfield	1,167	1,607	9,000			6,733
Glen Innes Severn	995			843	9	1,540
Gosford	6,502			6,269	286	3,986
Great Lakes	3,248			3,701	344	4,874
Greater Taree	1,644	50		4,439	152	7,384
Grenfell	693			391	139	770
Gunnedah	531	19		377		383
Guyra	425			612		673
Hawkesbury	1,644	111	46,892	3,474		6,797
Hills, The	4,203			10,036		12,946
Holroyd	1,984	128	4,306	5,604	861	10,979
Hornsby	5,396		1,777	7,485	1,053	16,282
Hurstville	2,113		1,001	3,001	550	7,008
Inverell	1,821	9		1,273	84	2,547
Kempsey	1,535	58		1,439	303	4,321
Kiama	1,090			854	49	1,596
Kogarah	1,102	135	1,436	2,174	102	5,171
Ku-Ring-Gai	7,823		7,306	5,934		12,643
Lachlan	539		686			30
Lake Macquarie	7,569			13,148	1,507	15,340
Lane Cove	2,789	262	21,050	5,578	754	9,166
Leeton	524	10		139	35	994
Leichhardt	1,562			7,063	787	12,050
Lithgow	1,197	84	742	353	74	1,421

TABLE 3b - TOTAL OF NON-BOOK MATERIAL AS AT JUNE 2010

	<i>Computer Games</i>	<i>Toys and Games</i>	<i>Sheet Music</i>	<i>E Books</i>	<i>Other Items</i>	<i>Total Non Book Materials</i>
Albury				2		8,408
Armidale-Dumaresq					241	13,694
Ashfield		244		346		7,458
Auburn				205		14,118
Balranald						79
Bankstown				20	1,230	34,810
Bathurst						12,266
Bega Valley		244		3	83	7,225
Berrigan	23			9	5	2,235
Blacktown	23	114			1,389	42,182
Bland						1,777
Blue Mountains		222			2	15,732
Botany Bay						9,001
Bourke	8	22				4,364
Broken Hill					1,487	7,655
Burwood		329		477	453	13,794
Camden						7,967
Campbelltown				297	3,358	36,853
Canada Bay		593		794		14,523
Canterbury						16,360
Central Murray	13					5,433
Central Northern	71			785	9,428	20,469
Central West						12,990
Cessnock		66			124	9,882
Clarence		155	4,291		55	9,595
Cobar		72			706	2,909
Coffs Harbour					145	9,815
Eurobodalla		94			5,591	12,524
Fairfield						18,507
Glen Innes Severn					458	3,845
Gosford		402	1,286		539	19,270
Great Lakes	221				859	13,247
Greater Taree						13,669
Grenfell		186			89	2,268
Gunnedah					10	1,320
Guyra						1,710
Hawkesbury	97					59,015
Hills, The					841	28,026
Holroyd	80	1,238	790	24	2,029	28,023
Hornsby				70	9,559	41,622
Hurstville	10	109		36	98	13,926
Inverell						5,734
Kempsey	8	745				8,409
Kiama		573				4,162
Kogarah						10,120
Ku-Ring-Gai			185	1,845		35,736
Lachlan					35	1,290
Lake Macquarie		53			1,082	38,699
Lane Cove	11	111		151	24,188	64,060
Leeton	8	34			122	1,866
Leichhardt		1,236			1,235	23,933
Lithgow						3,871

TABLE 3b - TOTAL OF NON-BOOK MATERIAL AS AT JUNE 2010

	<i>Audio Books: spoken word CD's, tapes, audio ebooks</i>	<i>Language Learning Kits</i>	<i>Pictures Including Photographs</i>	<i>Music Recordings</i>	<i>CD ROMs</i>	<i>DVDs, Video and Film</i>
Liverpool	4,314		325	4,182	1,131	13,702
Macquarie	4,045			2,889	260	8,148
Maitland	1,802	221		4,491	196	6,048
Manly	1,976	202		2,943	119	3,256
Marrickville	1,472	873		3,937	443	8,083
Mid-Western	1,397			756	46	977
Monaro	864			522		2,482
Mosman	2,003		999	3,148	393	3,351
Newcastle	9,832		287,269	28,607	1,339	27,612
North Sydney	2,737	582	8,802	12,166	1,127	7,815
North Western	1,646		1,053	1,376		2,440
Northern	1,120		15,000	926		632
Oberon	250			153	30	817
Parkes	2,366			1,054	163	2,083
Parramatta	3,386	2,133	1,968	5,385	2,520	17,962
Penrith	5,158	445	44,098	1,410	213	22,034
Pittwater	1,955	144	1,702	3,800	78	5,513
Port Macquaire-Hastings	3,002		192	4,282	59	6,378
Queanbeyan	3,362		500	2,366		3,782
Randwick	3,034	837	4,200	5,537	210	11,143
Richmond-Tweed	12,445	496		14,440	2,535	21,005
Richmond-Upper Clarence	1,172	8		1,065	507	1,627
Riverina	3,553		3,429	4,825	451	11,922
Rockdale	2,951	753	1,609	12,760	715	16,815
Ryde	3,296	1,529	2,273	6,428	400	8,525
Shellharbour	1,540		6,050	2,585	171	3,463
Shoalhaven	3,888			3,860	17	5,121
Singleton	1,189	15	314	1,787	147	3,699
South West	1,264	30		1,138	75	1,627
Southern Tablelands	3,270	52	5,205	3,177	183	5,944
Strathfield	843	28		584	4	1,995
Sutherland	5,056	324	5,597	6,082	323	14,953
Sydney	2,759	2,260		27,724	1,577	27,491
Tenterfield	904	37		1,011	199	1,213
Upper Hunter	11,634		59	1,744	333	4,308
Upper Murray	4,078				58	7,150
Wakool	136			6	70	830
Warringah	5,199	1,675	9,000	11,503	731	14,211
Waverley	2,559	95		3,709	202	9,465
Wentworth	335	27		8	77	528
Western Riverina	2,272	315	3,258	1,465	102	6,353
Willoughby	4,631	1,511	1,743	2,778	303	8,374
Wingecarribee	2,692	104		1,765	50	3,659
Wollondilly	888		65	688	4	1,574
Wollongong	7,702	1,559		17,658	986	21,745
Woollahra	2,264	285	1,718	2,105	18	6,735
Wyong	5,047		576	3,362	839	13,391
NSW Median	1,984	135	1,968	2,476	213	4,705
NSW Average	2,742	480	10,495	4,059	404	6,698
NSW Total	271,476	27,358	535,267	381,573	34,298	656,406

TABLE 3b - TOTAL OF NON-BOOK MATERIAL AS AT JUNE 2010

	<i>Computer Games</i>	<i>Toys and Games</i>	<i>Sheet Music</i>	<i>E Books</i>	<i>Other Items</i>	<i>Total Non Book Materials</i>
Liverpool	89			47		23,790
Macquarie						15,342
Maitland		521		610		13,889
Manly		159			3,085	11,740
Marrickville				346		15,154
Mid-Western				286		3,462
Monaro						3,868
Mosman						9,894
Newcastle		556		9	10,621	365,845
North Sydney				539	1,320	35,088
North Western		940				7,455
Northern						17,678
Oberon	16	12				1,278
Parkes						5,666
Parramatta					752	34,106
Penrith		2,045		161	3,835	79,399
Pittwater						13,192
Port Macquaire-Hastings			119		1,269	15,301
Queanbeyan		382			1,000	11,392
Randwick	495	2,010		414	62	27,942
Richmond-Tweed					2,008	52,929
Richmond-Upper Clarence	140	5				4,524
Riverina					3,668	27,848
Rockdale			19,567		150	55,320
Ryde		591				23,042
Shellharbour	191				592	14,592
Shoalhaven		794			3	13,683
Singleton	27	16		22	5,241	12,457
South West					48	4,182
Southern Tablelands		53			1,756	19,640
Strathfield				283		3,737
Sutherland	36			1,581	211	34,163
Sydney		1,060	4,105			66,976
Tenterfield			30		1,437	4,831
Upper Hunter	64					18,142
Upper Murray		35				11,321
Wakool		4				1,046
Warringah		171		156	331	42,977
Waverley					1,646	17,676
Wentworth	21	35			119	1,150
Western Riverina					1,484	15,249
Willoughby	12		2,666	137	4,564	26,719
Wingecarribee						8,270
Wollondilly						3,219
Wollongong		216			3,066	52,932
Woollahra		229			30	13,384
Wyong		14			2,959	26,188
NSW Median	25	201	1,286	183	859	13,384
NSW Average	76	397	3,671	345	2,122	21,052
NSW Total	1,664	16,690	33,039	9,655	116,698	2,084,124

TABLE 3c - TOTAL SERIALS AS AT JUNE 2010

	<i>Adult Periodicals</i>	<i>YA Periodicals</i>	<i>Junior Periodicals</i>	<i>Total Periodicals</i>	<i>Total Newspapers</i>	<i>Total Online Serials</i>	<i>Total Serials</i>
Albury	156			156	14		170
Armidale-Dumaresq	92	5		97	12		109
Ashfield	120	3	4	127	11	27	165
Auburn	305	12	17	334	26		360
Balranald	11			11			11
Bankstown	272	5	26	303	26	2	331
Bathurst	80	3	5	88	10		98
Bega Valley	138	8	5	151	12	1	164
Berrigan	99	2		101	3	1	105
Blacktown	506	32	15	553	29	10	592
Bland	30	5	2	37	5		42
Blue Mountains	244			244	15	2	261
Botany Bay	134	9	3	146	6		152
Bourke	38		1	39	2		41
Broken Hill	60	4	2	66	10	1	77
Burwood	70		9	79	11		90
Camden	181	19	8	208	8	1	217
Campbelltown	219	18	14	251	9		260
Canada Bay	80	6	1	87	13	1	101
Canterbury	422	23	18	463	81		544
Central Murray	36			36	5		41
Central Northern	147			147	14		161
Central West	122	5		127	7	2	136
Cessnock	232			232	6		238
Clarence	82	7	8	97	7		104
Cobar	33		2	35	3		38
Coffs Harbour	117	4	3	124	8		132
Eurobodalla	67	7	6	80	13		93
Fairfield	195	4	9	208	30		238
Glen Innes Severn	45	2		47			47
Gosford	182	8	22	212	7	1	220
Great Lakes	122	13	4	139	7		146
Greater Taree	266	18	30	314	23		337
Grenfell	27			27	2		29
Gunnedah	25	3	3	31	3	1	35
Guyra	19	2	1	22	4		26
Hawkesbury	120	5		125	9		134
Hills, The	261	13	15	289	28	2	319
Holroyd	117			117	23	507	647
Hornsby	340	13	9	362	28	1	391
Hurstville	602	18	20	640	10		650
Inverell	39	2	3	44	7		51
Kempsey	40	2		42	4		46
Kiama	57	7	5	69	9		78
Kogarah	97	6	6	109	15		124
Ku-Ring-Gai	259	14		273	15		288
Lachlan	19	1		20	4		24
Lake Macquarie	725	138	51	914	10	5	929
Lane Cove	138	5	4	147	11	4,400	4,558
Leeton	69	5	3	77	7		84
Leichhardt	238	12	12	262	12		274
Lithgow	93	1	3	97	7	4,412	4,516

TABLE 3c - TOTAL SERIALS AS AT JUNE 2010

	<i>Adult Periodicals</i>	<i>YA Periodicals</i>	<i>Junior Periodicals</i>	<i>Total Periodicals</i>	<i>Total Newspapers</i>	<i>Total Online Serials</i>	<i>Total Serials</i>
Liverpool	273	7	28	308	41		349
Macquarie	164	23	10	197	27		224
Maitland	119			119	5		124
Manly	100	8		108	12		120
Marrickville	153			153	17		170
Mid-Western	91	6	1	98	5		103
Monaro	50	2	2	54	6		60
Mosman	122	12	10	144	11		155
Newcastle	4,186	49	65	4,300	94	13	4,407
North Sydney	300			300	8		308
North Western	324		10	334			334
Northern	11	2		13	8		21
Oberon	13	4	1	18	2		20
Parkes	20	4		24	5	1	30
Parramatta	206	8	10	224	58		282
Penrith	471		3	474	39		513
Pittwater	150	1	3	154	6		160
Port Macquaire-Hastings	147	39	24	210	18		228
Queanbeyan	118	6	7	131	14		145
Randwick	290	19	22	331	33	8	372
Richmond-Tweed	555	20	7	582	42		624
Richmond-Upper Clarence	77	5		82	7		89
Riverina	113	4	8	125	22		147
Rockdale	158	1	29	188	18		206
Ryde	164	22	26	212	10		222
Shellharbour	187	10	21	218	17	1	236
Shoalhaven	246	14	14	274	18	1	293
Singleton	84	4	2	90	6	4,400	4,496
South West	23	1		24	2		26
Southern Tablelands	109	3	4	116	10		126
Strathfield	81	9	5	95	10		105
Sutherland	553	38	11	602	38	12,258	12,898
Sydney	503			503	74	83	660
Tenterfield	18	6	5	29	2		31
Upper Hunter	120	2	2	124	9	8	141
Upper Murray	100	2	4	106	8		114
Wakool	27		2	29	2		31
Warringah	246	13	13	272	20	24,400	24,692
Waverley	133	17		150	12	7	169
Wentworth	42	6	1	49	8		57
Western Riverina	122		6	128	14		142
Willoughby	118	8	6	132	8		140
Wingecarribee	75	7	5	87	13	1	101
Wollondilly	57	5	3	65	9		74
Wollongong	1,680			1,680	90		1,770
Woollahra	176		4	180	17	4,400	4,597
Wyang	230	4	5	239	24	47	310

Note: This table provides data on the no. of serial subscriptions - for data relating to the no. of serial issues please use Bibliostat connect.

NSW Median	120	6	6	128	10	4	152
NSW Average	217	11	10	233	16	1,719	805
NSW Total	21,493	860	728	23,081	1,560	55,005	79,646

TABLE 3d - SEPARATE COLLECTIONS AS AT JUNE 2010

	<i>Ref'ce</i>	<i>ESL/ Literacy</i>	<i>Large Print</i>	<i>Family History</i>	<i>Local Studies</i>	<i>Home Lib. Service</i>	<i>Graphic Novels</i>	<i>Total</i>
Albury	1,072		4,007		2,115			7,194
Armidale-Dumaresq	1,392		3,698		577			5,667
Ashfield	2,190	470	3,535		607			6,802
Auburn	8,000	1,973	6,016		4,747		1,052	21,788
Balranald			972					972
Bankstown	14,101	1,627	12,359	723	2,049	700	660	32,219
Bathurst	3,148	153	8,978		4,985	1,210	1,476	19,950
Bega Valley	1,613		3,294		2,410			7,317
Berrigan	435		2,915	17	91		81	3,539
Blacktown	14,489	4,434	15,760	1,577	3,670	4,605	4,094	48,629
Bland	295		2,462					2,757
Blue Mountains	8,017		6,996	1,083	3,768		1,171	21,035
Botany Bay	1,470	478	3,653		3,248		453	9,302
Bourke	342		806		195			1,343
Broken Hill	403		3,417		2,199			6,019
Burwood	3,614	494	2,991	56	5,916		465	13,536
Camden	4,328	98	5,345		2,813		551	13,135
Campbelltown	11,820	3,452	10,736	3,628	10,412		1,487	41,535
Canada Bay	1,988	485	5,460		2,273			10,206
Canterbury	8,001	1,083	9,097	2,091	2,242		2,122	24,636
Central Murray	1,313		2,179		1,130			4,622
Central Northern	2,727	227	11,637		1,954		603	17,148
Central West	6,590		9,666	1,752	5,563		186	23,757
Cessnock	4,723	1,521	10,097	180	2,572			19,093
Clarence	5,787	121	15,550	263	734			22,455
Cobar	629	40	1,701	603	57			3,030
Coffs Harbour	2,475	215	6,110	257	2,931		400	12,388
Eurobodalla	2,173	102	7,787		14			10,076
Fairfield	23,844	2,515	5,760	87	3,371		1,601	37,178
Glen Innes Severn	710		2,537		589		25	3,861
Gosford	6,775		13,646	1,171	5,318		627	27,537
Great Lakes	1,314		8,456	1,339			628	11,737
Greater Taree	239		9,215	333	1,507		634	11,928
Grenfell	241	65	1,566	69	33			1,974
Gunnedah	177		1,568		4			1,749
Guyra	176	62	791		63		115	1,207
Hawkesbury	5,279	498	8,667		14,466			28,910
Hills, The	6,591	613	3,780		4,619		2,469	18,072
Holroyd	14,843	2,186	10,328	2,548	3,253		1,267	34,425
Hornsby	13,871	2,490	10,625	670	8,602		725	36,983
Hurstville	12,412	983	11,032	335	3,792		3,090	31,644
Inverell	951		3,647		2,024			6,622
Kempsey	1,721		7,973	164	445			10,303
Kiama	1,186	201	4,630		884			6,901
Kogarah	3,993	806	4,090		4,823	298	1,293	15,303
Ku-Ring-Gai	18,586		9,921		1,002			29,509
Lachlan	450		2,598		235			3,283
Lake Macquarie	10,624	63	18,103	1,437	2,973		1,187	34,387
Lane Cove	4,117	678	4,284	659	26,788		646	37,172
Leeton	488		3,409	48	199		85	4,229
Leichhardt	2,602	353	4,735		7,803		818	16,311
Lithgow	2,433	1,975	3,626	103	2,099		286	10,522

TABLE 3d - SEPARATE COLLECTIONS AS AT JUNE 2010

	<i>Ref'ce</i>	<i>ESL/ Literacy</i>	<i>Large Print</i>	<i>Family History</i>	<i>Local Studies</i>	<i>Home Lib. Service</i>	<i>Graphic Novels</i>	<i>Total</i>
Liverpool	27,836	2,330	79,541	4,195	6,909		4,378	125,189
Macquarie	5,755	237	13,779	502	1,273			21,546
Maitland	1,778	21	8,569		2,476	1,195	1,027	15,066
Manly	4,106	2,655	4,421	748	4,310		478	16,718
Marrickville	2,146	873	3,824		4,799	98	2,590	14,330
Mid-Western	790		6,426		1,191		35	8,442
Monaro	395		1,603	470	904		62	3,434
Mosman	3,331	2,080	2,677		2,777		748	11,613
Newcastle	138,987	483	31,777	628	322,145	12,395	1,872	508,287
North Sydney	4,601	1,320	4,355		13,240		672	24,188
North Western	296		3,382		247		82	4,007
Northern	595		6,249	2,498				9,342
Oberon	48		157	15	40		11	271
Parkes	426	1,031	4,595	165	487			6,704
Parramatta	18,443	5,629	10,254	1,866	7,065	4,659	1,492	49,408
Penrith	15,484		10,000		55,415		5,502	86,401
Pittwater	4,652	924	5,067		3,741		646	15,030
Port Macquarie-Hastings	1,409	331	18,055	642	2,804	1,362	779	25,382
Queanbeyan	2,222	501	6,632		712		1,034	11,101
Randwick	10,178	976	6,817	617	2,222		541	21,351
Richmond-Tweed	6,417		28,599	2,048	12,655		981	50,700
Richmond-Upper Clarence	803		4,324				6	5,133
Riverina	3,464	506	11,498	929	10,864			27,261
Rockdale	7,022	1,025	10,964	315	14,103		1,268	34,697
Ryde	9,260	1,172	9,550	1,077	9,099		32	30,190
Shellharbour	3,267	224	6,870	14	2,559	885	1,378	15,197
Shoalhaven	5,609	21	13,311		5,522	2,849		27,312
Singleton	815	890	2,032	114	1,985		560	6,396
South West	797		1,474					2,271
Southern Tablelands	1,339	1,087	7,921		5,105		751	16,203
Strathfield	4,183	1,000	3,496		748		1,404	10,831
Sutherland	36,462	251	13,925		11,882	9,105	2,535	74,160
Sydney	15,693	2,466	14,525		3,777		4,122	40,583
Tenterfield	2,199		1,434	2,227			20	5,880
Upper Hunter	4,972	1,207	3,837					10,016
Upper Murray	1,451		11,628		2,986			16,065
Wakool	255		2,245		16			2,516
Warringah	14,177	1,118	8,061	366	2,514		3,226	29,462
Waverley	23,466	2,196	10,321		3,366		500	39,849
Wentworth	994	4	1,620	358	161			3,137
Western Riverina	1,255	201	11,825		1,226		209	14,716
Willoughby	6,634	2,937	5,979		9,465		1,368	26,383
Wingecarribee	983	470	5,773		1,298		201	8,725
Wollondilly	459	468	1,589		359		502	3,377
Wollongong	44,615	2,026	18,711		10,550		1,751	77,653
Woollahra	2,415	139	2,781		11,160	1,047		17,542
Wyong	4,924	102	16,238	1,400	4,774		1,114	28,552
NSW Median	2,665	646	5,979	623	2,572	1,210	737	15,030
NSW Average	7,083	1,051	7,989	921	7,946	3,108	1,124	24,591
NSW Total	694,166	69,362	790,922	42,387	723,095	40,408	74,174	2,434,514

TABLE 3e - ACQUISITIONS AND DISCARDS JULY 2009 - JUNE 2010

	<i>Purchases</i>	<i>Donations</i>	<i>Total Items Acquired</i>	<i>Total Items Discarded</i>
Albury	19,639	2,890	22,529	4,489
Armidale-Dumaresq	9,022	774	9,796	6,080
Ashfield	10,151	664	10,815	12,256
Auburn	19,445		19,445	17,927
Balranald	270	12	282	
Bankstown	22,904	1,493	24,397	35,390
Bathurst	7,546	986	8,532	7,139
Bega Valley	8,327	4,135	12,462	12,428
Berrigan	3,159	2,010	5,169	3,200
Blacktown	53,997	2,842	56,839	48,448
Bland	2,289	100	2,389	4,174
Blue Mountains	15,833		15,833	20,076
Botany Bay	8,054	2,517	10,571	11,449
Bourke	1,766	57	1,823	2,545
Broken Hill	4,035	200	4,235	8,380
Burwood	7,258	967	8,225	
Camden	9,308	856	10,164	7,029
Campbelltown	19,503	2,058	21,561	
Canada Bay	9,458		9,458	16,483
Canterbury	23,723	1,700	25,423	28,596
Central Murray	2,355	312	2,667	4,464
Central Northern	16,933	3,142	20,075	9,387
Central West	8,034		8,034	14,295
Cessnock	10,259		10,259	6,999
Clarence	10,337	2,546	12,883	13,424
Cobar	1,805	661	2,466	3,346
Coffs Harbour	6,052	3,495	9,547	4,032
Eurobodalla	3,909	886	4,795	9,247
Fairfield	35,286		35,286	47,718
Glen Innes Severn	3,933		3,933	1,006
Gosford	15,573	3,357	18,930	19,387
Great Lakes	8,207	1,824	10,031	13,289
Greater Taree	13,739	617	14,356	12,033
Grenfell	965	98	1,063	1,435
Gunnedah	2,053	813	2,866	2,023
Guyra	1,307	126	1,433	1,297
Hawkesbury	11,855	1,166	13,021	11,334
Hills, The	21,465	1,608	23,073	38,600
Holroyd	22,926	3,631	26,557	20,098
Hornsby	34,639	1,286	35,925	30,635
Hurstville	9,758	1,035	10,793	32,313
Inverell	3,746	411	4,157	5,791
Kempsey	6,544	2,527	9,071	7,894
Kiama	2,846	684	3,530	6,799
Kogarah	12,918	475	13,393	8,560
Ku-Ring-Gai	17,853	2,466	20,319	29,458
Lachlan	1,059	986	2,045	1,790
Lake Macquarie	40,230	4,793	45,023	53,606
Lane Cove	15,762	486	16,248	3,330
Leeton	2,833	898	3,731	3,252
Leichhardt	22,085		22,085	16,001
Lithgow	1,168	870	2,038	5,527

TABLE 3e - ACQUISITIONS AND DISCARDS JULY 2009 - JUNE 2010

	<i>Purchases</i>	<i>Donations</i>	<i>Total Items Acquired</i>	<i>Total Items Discarded</i>
Liverpool	28,540		28,540	12,197
Macquarie	13,509	2,326	15,835	11,794
Maitland	15,263	3,746	19,009	18,861
Manly	11,021	208	11,229	10,296
Marrickville	15,548		15,548	23,003
Mid-Western	5,044	603	5,647	4,049
Monaro	3,315	1,085	4,400	4,065
Mosman	9,743	733	10,476	6,687
Newcastle	66,923	6,971	73,894	68,921
North Sydney	14,901	3,000	17,901	18,885
North Western	6,450	385	6,835	
Northern	6,160		6,160	12,006
Oberon	2,414	50	2,464	2,416
Parke	3,368	457	3,825	3,419
Parramatta	39,029		39,029	76,599
Penrith	38,646	1,057	39,703	25,566
Pittwater	9,907		9,907	15,469
Port Macquarie-Hastings	12,989	3,573	16,562	17,757
Queanbeyan	8,819	481	9,300	14,788
Randwick	19,570	2,088	21,658	10,176
Richmond-Tweed	43,434	4,203	47,637	37,423
Richmond-Upper Clarence	4,588	544	5,132	5,046
Riverina	15,287	2,451	17,738	25,161
Rockdale	20,590		20,590	23,338
Ryde	12,365	2,040	14,405	20,952
Shellharbour	13,809	1,622	15,431	13,341
Shoalhaven	12,587	1,420	14,007	26,671
Singleton	6,133	604	6,737	7,575
South West	2,277	620	2,897	1,915
Southern Tablelands	9,449	1,864	11,313	13,444
Strathfield	6,134		6,134	8,746
Sutherland	41,524	761	42,285	40,260
Sydney	50,771		50,771	32,607
Tenterfield	1,813	384	2,197	1,504
Upper Hunter	6,508	1,536	8,044	5,595
Upper Murray	7,568	2,259	9,827	33,682
Wakool	1,287	125	1,412	616
Warringah	25,617	1,999	27,616	24,002
Waverley	8,972	2,169	11,141	31,733
Wentworth	1,789	75	1,864	2,727
Western Riverina	12,934		12,934	18,786
Willoughby	24,115	3,926	28,041	12,456
Wingecarribee	8,312	365	8,677	6,800
Wollondilly	2,940	674	3,614	11,871
Wollongong	39,870	9,010	48,880	55,245
Woollahra	16,066	786	16,852	69,472
Wyang	19,922	4,697	24,619	29,428
NSW Median	9,758	1,046	10,815	12,033
NSW Average	13,858	1,663	15,235	16,861
NSW Total	1,371,941	136,357	1,508,298	1,601,809

TABLE 4 - REGISTERED MEMBERS JULY 2009 - JUNE 2010

	Adult (over 65)	Adult (under 65)	Young Adult	Junior	Community Groups/Institutions	Other	Total Registered Members	Total Non- Resident Members
Albury	2,301	15,437	2,581	1,968	13	10	22,310	5,128
Armidale-Dumaresq	1,821	9,141	1,130	846	41	264	13,243	1,166
Ashfield	14,357	14,200	882	3,218	256	188	33,101	11,913
Auburn	915	14,997	2,001	3,384	224	118	21,639	1,112
Balranald		798					798	13
Bankstown	5,641	50,490	8,027	5,184	148	338	69,828	10,528
Bathurst		8,908	792	1,404	536	153	11,793	534
Bega Valley	5,921	19,242	2,262	1,036	102		28,563	1,002
Berrigan	889	1,880	482	489	4		3,744	272
Blacktown	8,225	96,121	8,476	21,897	168	2,680	137,567	14,181
Bland	1,108	2,608	360	242	185		4,503	463
Blue Mountains	5,874	26,583		6,619	31		39,107	766
Botany Bay	1,900	14,301	2,074	1,901			20,176	6,122
Bourke		1,358		404	24	2	1,788	113
Broken Hill	1,314	5,419	691	1,230	8	647	9,309	647
Burwood		16,868	1,556	2,624	128		21,176	8,764
Camden		29,871	5,870	6,912	29		42,682	8,224
Campbelltown		50,876	7,735	9,191	224	195	68,221	7,988
Canada Bay	6,778	24,992	2,190	5,159		560	39,679	10,425
Canterbury		33,619	2,702	3,931	170		40,422	6,249
Central Murray	2,091	3,477		483	13		6,064	399
Central Northern	5,807	27,853	3,981	4,197	156	326	42,320	624
Central West	3,371	31,305	2,994	10,312	55	636	48,673	5,399
Cessnock	1,583	6,061		1,990	117		9,751	1,266
Clarence	8,974	29,232	4,086	3,442	180	773	46,687	1,349
Cobar	602	3,174	28	251	16		4,071	33
Coffs Harbour	9,578	40,935	3,314	2,376	312	114	56,629	2,573
Eurobodalla		14,073		2,718	128	1,988	18,907	851
Fairfield	4,263	86,726		13,829	20	207	105,045	25,708
Glen Innes Severn	1,068	2,701	505	315	7		4,596	125
Gosford	12,827	48,892	6,278	8,328	136		76,461	9,087
Great Lakes	4,296	9,387	446	2,250	46	43	16,468	2,225
Greater Taree	4,237	12,230	1,795	2,039	61		20,362	1,283
Grenfell	327	704		268	5	3	1,307	10
Gunnedah	650	1,464	238	497	10	155	3,014	150
Guyra	237	1,057	196	177	7	1	1,675	54
Hawkesbury	3,305	25,021	3,628	3,564			35,518	4,161
Hills, The		52,557		24,514	36	612	77,719	24,336
Holroyd	3,726	33,508	2,549	8,012	157	1,700	49,652	10,881
Hornsby		56,977		9,583	182		66,742	11,867
Hurstville	2,591	20,733	2,777	2,227	174		28,502	11,083
Inverell	1,027	4,230	725	1,088	7	178	7,255	880
Kempsey	4,295	5,959		2,072	67	126	12,519	854
Kiama		8,904		2,971	5	99	11,979	515
Kogarah	3,104	23,226	3,405	2,060	53	1,075	32,923	15,211
Ku-Ring-Gai	9,456	43,624	6,269	5,614	11	721	65,695	6,523
Lachlan		1,761		669			2,430	77
Lake Macquarie	10,947	31,753	3,401	5,883	312		52,296	4,153
Lane Cove		17,218	1,150	5,523	29	1,736	25,656	6,915
Leeton	850	4,422	810	614	21		6,717	314
Leichhardt	1,910	27,187	1,101	6,039	208	69	36,514	12,298
Lithgow		3,830	429	980	219		5,458	224

TABLE 4 - REGISTERED MEMBERS JULY 2009 - JUNE 2010

	Adult (over 65)	Adult (under 65)	Young Adult	Junior	Community Groups/Institutions	Other	Total Registered Members	Total Non- Resident Members
Liverpool	3,750	68,023	13,180	10,059	72	982	96,066	28,421
Macquarie	4,325	22,617	3,195	3,175		1,757	35,069	613
Maitland		19,413		5,347	383	134	25,277	2,988
Manly	2,907	22,968	1,198	1,862	2	110	29,047	10,277
Marrickville	1,998	22,629	1,118	3,998	24	152	29,919	9,274
Mid-Western	2,070	8,003	1,930	1,630	15		13,648	60
Monaro	914	3,786	687	1,264	42	165	6,858	213
Mosman	1,691	18,480	1,076	3,042	16		24,305	9,176
Newcastle	14,190	69,820	4,895	20,101	546	1,554	111,106	15,559
North Sydney	7,163	34,440		4,144			45,747	21,556
North Western	191	4,835	757	1,143	25		6,951	155
Northern		9,216		3,233	245	255	12,949	10
Oberon	243	2,151	428	521	5		3,348	308
Parke	802	2,716	616	794	20		4,948	169
Parramatta	4,377	57,681	4,446	3,962	219	421	71,106	25,789
Penrith	4,919	36,963	6,822	6,862			55,566	5,626
Pittwater	7,040	30,217	3,277	5,400	126	409	46,469	4,538
Port Macquarie-Hastings	9,311	15,908	2,176	1,974	38		29,407	382
Queanbeyan	6,730	22,216	2,802	2,156	35	89	34,028	5,249
Randwick	6,321	28,292	3,101	3,410	252	2,287	43,663	8,175
Richmond-Tweed	16,305	76,422	8,279	8,952	138	383	110,479	4,828
Richmond-Upper Clarence	3,358	9,254	1,556	1,864	43		16,075	1,327
Riverina	9,525	14,032	5,919	5,240	353		35,069	1,661
Rockdale		64,139	183	5,768	267	164	70,521	15,824
Ryde	6,056	40,767	4,475	7,757	425		59,480	18,369
Shellharbour	2,471	13,822	3,075	4,155	171	116	23,810	1,672
Shoalhaven		33,149		9,744	270		43,163	549
Singleton	561	4,844	881	1,935	5		8,226	1,166
South West		4,892		634	8		5,534	120
Southern Tablelands	2,477	8,529	1,343	2,288	263	329	15,229	288
Strathfield	1,977	19,356	4,988	3,886	298	17	30,522	8,601
Sutherland	9,674	50,206		18,540	351		78,771	4,747
Sydney						36,862	36,862	10,399
Tenterfield	424	1,180	213	255	6	158	2,236	309
Upper Hunter	2,787	7,193	2,562	797	257	139	13,735	271
Upper Murray	4,605	18,919	2,250	4,807	318		30,899	1,278
Wakool		987	35	247	6	7	1,282	100
Warringah		30,000		6,177	150		36,327	4,072
Waverley		24,669		4,346	158	194	29,367	12,777
Wentworth	730	3,235	474	419	35	42	4,935	477
Western Riverina		17,299	1,298	3,107	112	241	22,057	96
Willoughby		62,591	5,001	6,481	2	211	74,286	22,030
Wingecarribee		27,531		9,015	280		36,826	821
Wollondilly	1,087	6,723	1,578	1,103	7	150	10,648	650
Wollongong	10,569	75,972	6,441	20,893	46	410	114,331	2,802
Woollahra	2,365	8,945	353	3,079	273		15,015	4,771
Wyong	7,609	26,127	2,911	3,808	40	161	40,656	3,837

Note: Be aware of overlaps in age groups eg 0-13, 13-18, 18-60

NSW Median	3,305	17,890	2,125	3,107	70	195	28,563	1,672
NSW Average	4,379	23,154	2,703	4,453	127	1,097	33,344	5,348
NSW Total	319,688	2,269,047	205,435	431,898	11,388	63,616	3,301,072	529,418

This page has been intentionally left blank

TABLE 4a - NON-RESIDENT MEMBERS BY COUNCIL JULY 2009 - JUNE 2010

Albury	5,128	Goulburn Mulwaree	247	Orange	3,754
Armidale Dumaresq	1,166	Great Lakes	2,225	Palerang	282
Ashfield	11,913	Greater Hume	97	Parkes	169
Auburn	1,112	Greater Taree	1,283	Parramatta	25,789
Ballina	789	Griffith	43	Penrith	5,626
Balranald	13	Gundagai	17	Pittwater	4,538
Bankstown	10,528	Gunnedah	150	Port Macquarie-Hastings	382
Bathurst	534	Guyra	54	Port Stephens	1,525
Bega Valley	1,002	Gwydir	3	Queanbeyan	4,967
Bellingen	152	Harden	6	Randwick	8,175
Berrigan	272	Hawkesbury	4,161	Richmond Valley	1,077
Blacktown	14,181	Hay	nil	Rockdale	15,824
Bland	463	Hills, The	24,336	Ryde	15,179
Blayney	86	Holroyd	10,881	Shellharbour	1,672
Blue Mountains	766	Hornsby	11,867	Shoalhaven	549
Bogan	50	Hunters Hill	3,190	Singleton	1,166
Bombala	18	Hurstville	11,083	Snowy River	94
Boorowa	2	Inverell	880	Strathfield	8,601
Botany Bay	6,122	Jerilderie	6	Sutherland	4,747
Bourke	113	Junee	27	Sydney	10,399
Brewarrina	nil	Kempsey	854	Tamworth	448
Broken Hill	647	Kiama	515	Temora	84
Burwood	8,764	Kogarah	15,211	Tenterfield	309
Byron	1,077	Ku-ring-gai	6,523	Tumbarumba	104
Cabonne	326	Kyogle	250	Tumut	73
Camden	8,224	Lachlan	77	Tweed	1,713
Campbelltown	7,988	Lake Macquarie	4,153	Upper Hunter	20
Canada Bay	10,425	Lane Cove	6,915	Upper Lachlan	3
Canterbury	6,249	Leeton	314	Uralla	71
Carrathool	34	Leichhardt	12,298	Urana	nil
Cessnock	1,266	Lismore	1,249	Wagga Wagga	1,176
Clarence Valley	664	Lithgow	224	Wakool	100
Cobar	33	Liverpool	28,421	Walcha	7
Coffs Harbour	2,573	Liverpool Plains	23	Walgett	4
Conargo	114	Lockhart	6	Warren	37
Coolamon	31	Maitland	2,988	Warringah	4,072
Cooma-Monaro	101	Manly	10,277	Warrumbungle	35
Coonamble	34	Marrickville	9,274	Waverley	12,777
Cootamundra	181	Mid-Western	60	Weddin	10
Corowa	204	Moree Plains	3	Wellington	12
Cowra	742	Mosman	9,176	Wentworth	477
Deniliquin	200	Murray	85	Willoughby	22,030
Dubbo	540	Murrumbidgee	nil	Wingecarribee	821
Dungog	61	Muswellbrook	251	Wollondilly	650
Eurobodalla	851	Nambucca	533	Wollongong	2,802
Fairfield	25,708	Narrabri	75	Woollahra	4,771
Forbes	491	Narrandera	13	Wyong	3,837
Gilgandra	34	Narromine	26	Yass Valley	38
Glen Innes Severn	125	Newcastle	13,910	Young	112
Gloucester	63	North Sydney	21,556		
Gosford	9,087	Oberon	308		
				NSW Median	540
				NSW Average	3,595
				NSW Total	528,479

Note : The Victorian Councils for Upper Murray total 939 but are not included in this table.

TABLE 5 - SERVICE POINTS AND HOURS OF OPENING AS AT JUNE 2010

	<i>Central Library opening hours per week</i>	<i>No. of Branches</i>	<i>Branch opening hours per week</i>	<i>Mobile Libraries</i>	<i>Mobile Library opening hours hours per week</i>	<i>Central, Branch & Mobile hours per week</i>
Albury	51	1	43			94
Armidale-Dumaresq	43					43
Ashfield	47	1	45.3			92.3
Auburn	60	2	82			142
Balranald	15.5					15.5
Bankstown	65	4	217			282
Bathurst	50			1	12.5	62.5
Bega Valley	43	3	96	1	12	151
Berrigan	17.5	3	55.5			73
Blacktown	61.75	4	197.75			259.5
Bland	37.5			1	2.5	40
Blue Mountains	44.5	5	159			203.5
Botany Bay	50.5	1	25			75.5
Bourke	43					43
Broken Hill	52					52
Burwood	63					63
Camden	49.5	1	46.5			96
Campbelltown	67.5	4	194.5			262
Canada Bay	57.5	1	57.5			115
Canterbury	59.5	3	130.5			190
Central Murray	42	1	45.5			87.5
Central Northern	49	12	296			345
Central West	55.5	6	137.5			193
Cessnock	51	1	45			96
Clarence	40	8	220.5	1	12	272.5
Cobar	41.5					41.5
Coffs Harbour	47	2	80			127
Eurobodalla	39.5	2	80			119.5
Fairfield	63.25	4	206			269.25
Glen Innes Severn	45.5					45.5
Gosford	40.5	7	269.5	1	12	322
Great Lakes	34	2	41.5			75.5
Greater Taree	41.5	3	113.5			155
Grenfell	24.5					24.5
Gunnedah	39					39
Guyra	26.5					26.5
Hawkesbury	57	1	46.5			103.5
Hills, The	61	4	179			240
Holroyd	62.5	2	91			153.5
Hornsby	65.5	4	171.5			237
Hurstville	67	1	47			114
Inverell	47.5					47.5
Kempsey	43	2	35	1	7	85
Kiama	47	1	6			53
Kogarah	54	2	86			140
Ku-Ring-Gai	66	3	115			181
Lachlan	29.5	1	21			50.5
Lake Macquarie	55	9	375	1	19.25	449.25
Lane Cove	59	1	22.5			81.5
Leeton	40					40
Leichhardt	65	1	51.5			116.5
Lithgow	48	2	50			98

TABLE 5 - SERVICE POINTS AND HOURS OF OPENING AS AT JUNE 2010

	<i>Central Library opening hours per week</i>	<i>No. of Branches</i>	<i>Branch opening hours per week</i>	<i>Mobile Libraries</i>	<i>Mobile Library opening hours hours per week</i>	<i>Central, Branch & Mobile hours per week</i>
Liverpool	63	4	173			236
Macquarie	49	6	187	1	4.15	240.15
Maitland	52	3	135			187
Manly	56					56
Marrickville	63.5	3	99			162.5
Mid-Western	43	2	68	1	6	117
Monaro	41	1	13.5	1	16	70.5
Mosman	59					59
Newcastle	57	12	421	1	26.25	504.25
North Sydney	71					71
North Western	40.5	3	96			136.5
Northern	39.5	6	149.5			189
Oberon	36					36
Parkes	46	3	20.5			66.5
Parramatta	62	5	225			287
Penrith	70	3	124.25			194.25
Pittwater	48					48
Port Macquarie-Hastings	45.5	2	81			126.5
Queanbeyan	51	2	34			85
Randwick	65.5	2	72			137.5
Richmond-Tweed	49.5	10	414	1	21.38	484.88
Richmond-Upper Clarence	40.5	2	51.5	1	13.5	105.5
Riverina	51	12	390.2	1	22.8	464
Rockdale	63	5	161			224
Ryde	65.5	4	192			257.5
Shellharbour	53	3	73			126
Shoalhaven	53	3	92.5	1	16.5	162
Singleton	58					58
South West	42.5	2	37.5			80
Southern Tablelands	46	3	93			139
Strathfield	61.5	1	45.5			107
Sutherland	71	7	279.5			350.5
Sydney	45	7	353.5			398.5
Tenterfield	38					38
Upper Hunter	44.5	6	131.5			176
Upper Murray		10	240.5	2	38.5	279
Wakool	17	1	11	1	4.6	32.6
Warringah	64	3	145			209
Waverley	64.5					64.5
Wentworth	30	2	32			62
Western Riverina	51	4	139.5	2	23.25	213.75
Willoughby	68	5	77.5			145.5
Wingecarribee	51.5	2	60	1	15	126.5
Wollondilly	39			1	28.75	67.75
Wollongong	62.5	6	238.5	1	17	318
Woollahra	62	2	67			129
Wyong	48.5	4	179.5			228

**Paddington Branch Library, a joint library service of Sydney and Woollahra, in this table branch and hours counted in Woollahra

NSW Median	50.25	3.00	92.75	1.00	15.00	119.50
NSW Average	50.24	3.63	126.13	1.10	15.76	149.90
NSW Total	4,924.00	276.00	9,585.50	23.00	330.93	14,840.43

TABLE 5a - SERVICE POINTS AND HOURS OF OPENING AS AT JUNE 2010

	<i>Administration/ Specialist Service Points</i>	<i>Admin./Specialist Service Points hours per week</i>	<i>Deposit Stations</i>	<i>Deposit hours per week</i>	<i>Other Service Outlets</i>	<i>Other Service Outlets hours per week</i>	<i>Total Admin./Specialist Service Points, Deposit Stations & Other Service Outlets hours per week</i>
Albury							
Armidale-Dumaresq							
Ashfield							
Auburn					1	7	7
Balranald							
Bankstown					1	10	10
Bathurst			2	100			100
Bega Valley							
Berrigan							
Blacktown							
Bland			2	80.5	1	20	100.5
Blue Mountains	1	42.5			1	4.5	47
Botany Bay							
Bourke							
Broken Hill	3	68					68
Burwood							
Camden							
Campbelltown							
Canada Bay							
Canterbury							
Central Murray							
Central Northern	1	49			2	8	57
Central West	1	35					35
Cessnock							
Clarence	1	42.5					42.5
Cobar					2	10	10
Coffs Harbour							
Eurobodalla							
Fairfield							
Glen Innes Severn					3	12	12
Gosford	1	40			2	17	57
Great Lakes			2	16.5			16.5
Greater Taree			1	37			37
Grenfell			3	5			5
Gunnedah					2	8	8
Guyra							
Hawkesbury			6	191			191
Hills, The							
Holroyd							
Hornsby							
Hurstville							
Inverell			3	76			76
Kempsey			2	6			6
Kiama	1	39.5					39.5
Kogarah	1	54					54
Ku-Ring-Gai							
Lachlan			1	36			36
Lake Macquarie	2	95					95
Lane Cove	1	5					5
Leeton			1	50			50

TABLE 5a - SERVICE POINTS AND HOURS OF OPENING AS AT JUNE 2010

	<i>Administration/ Specialist Service Points</i>	<i>Admin./Specialist Service Points hours per week</i>	<i>Deposit Stations Deposit hours per Stations week</i>	<i>Other Service Outlets</i>	<i>Other Service Outlets hours per week</i>	<i>Total Admin./Specialist Service Points, Deposit Stations & Other Service Outlets hours per week</i>	
Leichhardt	4	34.5				34.5	
Lithgow			1	3			
Liverpool	1	25				25	
Macquarie	1	35	3	18.5		53.5	
Maitland							
Manly					1	10	
Marrickville							
Mid-Western							
Monaro							
Mosman							
Newcastle	4	178	2	14.5		192.5	
North Sydney	2	34				34	
North Western			2	27		27	
Northern	1	37.5	1	2		39.5	
Oberon							
Parkes			1	2.5		2.5	
Parramatta	1	49				49	
Penrith	1	21				21	
Pittwater					1	41	
Port Macquaire- Hastings	1	40				40	
Queanbeyan			2	25		25	
Randwick							
Richmond-Tweed	1	43				43	
Richmond-Upper Clarence			1	6		6	
Riverina	1	45	1	28		73	
Rockdale							
Ryde							
Shellharbour							
Shoalhaven							
Singleton							
South West							
Southern Tablelands			2	37	1	3	
Strathfield							
Sutherland							
Sydney	1	45			2	56	
Tenterfield			1	45	2	6	
Upper Hunter							
Upper Murray	1	42.5	2	70		112.5	
Wakool					1	3	
Warringah							
Waverley							
Wentworth			1	20		20	
Western Riverina							
Willoughby	1	45	1	6.5		51.5	
Wingecarribee							
Wollondilly							
Wollongong							
Woollahra	1	23				23	
Wyong	2	85	1	9		94	
NSW Median	1.00	42.50	2.00	25.00	1.00	10.00	39.50
NSW Average	1.42	47.71	1.83	37.63	1.53	14.37	46.13
NSW Total	37.00	1,253.00	45.00	912.00	23.00	215.50	2,377.50

TABLE 6 - FULL-TIME and PART-TIME LIBRARY STAFF AS AT JUNE 2010

	<i>Full Time Librarians</i>	<i>Full Time Library Technicians</i>	<i>Full Time Library Assistants</i>	<i>Other Full Time Employees</i>	<i>Total no. of Part Time Employees</i>	<i>Total no. of Casual Employees</i>	<i>Total Staff</i>
Albury	4	4	1	1	9.28	1.09	20.37
Armidale-Dumaresq	3		1		3.98	0.08	8.06
Ashfield	7	4	2		2.6		15.6
Auburn	8	9	4	1	0.25	1.25	23.5
Balranald	1						1
Bankstown	20	18	15	5	6.8	3.7	68.5
Bathurst	3	2	2	1	2	0.7	10.7
Bega Valley	2	1	4	2	3.05		12.05
Berrigan	1				2		3
Blacktown	20	23	6	8	11.49	2.8	71.29
Bland	1		1	1	0.6	0.2	3.8
Blue Mountains	7	3	6		2.3		18.3
Botany Bay	7		3	1	3	1.27	15.27
Bourke	1				3		4
Broken Hill	1		4	2	1.4		8.4
Burwood	6	4	2		4.44	2.05	18.49
Camden	5	2	4	1	4.5		16.5
Campbelltown	18	11	13	2	6		50
Canada Bay	7	9	2		3.76	1.3	23.06
Canterbury	16	12	7	2	4.09	1.4	42.49
Central Murray	1		1		2.66	0.34	5
Central Northern	6	4	7		13.2	0.85	31.05
Central West	5	2	2	3	6.15	0.3	18.45
Cessnock	3	2	2	1	3.75		11.75
Clarence	6	1	8		9.42	0.42	24.84
Cobar	1				2.17		3.17
Coffs Harbour	5	5	2		4.52	0.9	17.42
Eurobodalla	2			1	7.61	0.75	11.36
Fairfield	19	15	9	3	6.81	3.76	56.57
Glen Innes Severn	1	1	2		0.35		4.35
Gosford	18	5	2	7	21.38		53.38
Great Lakes	4	3	1	1	3.5		12.5
Greater Taree	8	2		2	1.71	0.71	14.42
Grenfell	1						1
Gunnedah	1		1	2			4
Guyra					0.8		0.8
Hawkesbury		4	2	2	7.56		15.56
Hills, The	7	19		2	12.5		40.5
Holroyd	7	6	7	2	8		30
Hornsby	18	9	5		17.68	0.33	50.01
Hurstville	12	7	3	8	10.42		40.42
Inverell	4	1	2		0.2	0.4	7.6
Kempsey	2	1	1		4.33	0.2	8.53
Kiama	3	1			2.6	0.5	7.1
Kogarah	10	4	5	2	5.2	0.4	26.6
Ku-Ring-Gai	13	5	7		9.49	4.09	38.58
Lachlan	1		1		1.86	0.08	3.94
Lake Macquarie	15	16	16	5	14.29		66.29
Lane Cove	8	4	3	1	6.57		22.57
Leeton	1				2.35	0.2	3.55
Leichhardt	10	8	1	1	2.76	0.46	23.22
Lithgow	1	2			5.3		8.3

TABLE 6 - FULL-TIME and PART-TIME LIBRARY STAFF AS AT JUNE 2010

	<i>Full Time Librarians</i>	<i>Full Time Library Technicians</i>	<i>Full Time Library Assistants</i>	<i>Other Full Time Employees</i>	<i>Total no. of Part Time Employees</i>	<i>Total no. of Casual Employees</i>	<i>Total Staff</i>
Liverpool	18	11	8	7	11.47		55.47
Macquarie	9		4	4	5.58	0.24	22.82
Maitland	5	4	5		5		19
Manly	7	3	4		4.88		18.88
Marrickville	12	13	7	1	2.9		35.9
Mid-Western	2		1		4.4		7.4
Monaro	1	1		1	3.2		6.2
Mosman	10	3	2		5.03	0.38	20.41
Newcastle	16	22	17	5	11.05		71.05
North Sydney	9	6	1	1	10.6	0.6	28.2
North Western	4				3	0.4	7.4
Northern	1	5			6.09		12.09
Oberon					1.86		1.86
Parkes	1	3			1.2		5.2
Parramatta	22.2	7.18	13.27	4	13.14		59.79
Penrith	13	3	8	3	13.85	4.13	44.98
Pittwater	2		2		11.36		15.36
Port Macquaire-Hastings	9		6	1	2	0.5	18.5
Queanbeyan	2	2			7.61	0.4	12.01
Randwick	11	7	12	1	7.8	3.5	42.3
Richmond-Tweed	6	11	14	7	31.2	0.53	69.73
Richmond-Upper Clarence	3		5	1	1.28		10.28
Riverina	9		12		15.66	0.53	37.19
Rockdale	5	10	4		9.18		28.18
Ryde	14	8	10	2	12.76	1.91	48.67
Shellharbour	5	4	2	2	4.91		17.91
Shoalhaven	7	3	6		8.88		24.88
Singleton	3	2	3		3.45	0.37	11.82
South West	1		1		2.55		4.55
Southern Tablelands	6	4	2		8.75	0.9	21.65
Strathfield	5	1	1	2	1.56		10.56
Sutherland	23	12	14	4	12.25		65.25
Sydney	14	8	12	10	19.47		63.47
Tenterfield	1		2		0.61	0.1	3.71
Upper Hunter	2	1	1		4.66		8.66
Upper Murray	2	6	3		16	8	35
Wakool					2		2
Warringah	15	4	8	4	21.14		52.14
Waverley	6	4	11	2	6.1	5.9	35
Wentworth	1	1			1.08	0.2	3.28
Western Riverina	4		4	1	5.24		14.24
Willoughby	13	10	9		6.95	0.72	39.67
Wingecarribee	3	4	4	1	3.8	1	16.8
Wollondilly	3	4	2		0.91	0.4	10.31
Wollongong	20	20		3	19.16		62.16
Woollahra	8	8	1	1	9.61		27.61
Wyong	11	1	5	8	14.1		39.1
NSW Median	6.00	4.00	4.00	2.00	4.96	0.57	18.30
NSW Average	7.11	6.18	5.04	2.81	6.72	1.28	23.90
NSW Total	675.20	445.18	393.27	146.00	644.96	61.24	2,365.85

TABLE 7 - REGIONAL AND JOINT LIBRARY SERVICES

Regional and Joint Library Services operated by two or more councils.

The council which administers the service is listed first.

	<i>Population 2009</i>	<i>Total Expenditure voted for 2010/2011 \$</i>	<i>Expenditure per capita \$</i>
CENTRAL MURRAY (R)	16,629	493,370	29.67
DENILIQVIN	7,693	272,008	35.36
CONARGO	1,700	64,878	38.16
MURRAY	7,236	156,484	21.63
CENTRAL NORTHERN (R)	89,673	3,360,726	37.48
TAMWORTH REGIONAL	58,515	2,068,566	35.35
LIVERPOOL PLAINS	7,941	333,000	41.93
NARRABRI	13,693	585,334	42.75
URALLA	6,238	278,116	44.58
WALCHA	3,286	95,710	29.13
CENTRAL WEST (R)	81,800	2,653,712	32.44
ORANGE	38,685	1,678,240	43.38
BLAYNEY	7,180	140,445	19.56
CABONNE	13,246	304,677	23.00
COWRA	12,945	314,694	24.31
FORBES	9,744	215,656	22.13
CLARENCE (R)	84,609	1,850,534	21.87
CLARENCE VALLEY	52,054	912,934	17.54
BELLINGEN	13,369	487,400	36.46
NAMBUCCA	19,186	450,200	23.47
MACQUARIE (R)	67,256	2,567,091	38.17
DUBBO	41,211	1,560,701	37.87
NARROMINE	6,818	279,742	41.03
WARRUMBUNGLE	10,323	447,886	43.39
WELLINGTON	8,904	278,762	31.31
MONARO (R)	21,092	341,612	16.20
COOMA-MONARO	10,416	111,131	10.67
BOMBALA	2,615	68,476	26.19
SNOWY RIVER	8,061	162,005	20.10
NEWCASTLE (R)	235,271	10,467,571	44.49
NEWCASTLE	154,777	8,407,876	54.32
DUNGOG	8,646	183,011	21.17
GLOUCESTER	5,094	193,177	37.92
PORT STEPHENS	66,754	1,683,507	25.22

	Population 2009	Total Expenditure voted for 2010/2011 \$	Expenditure per capita \$
NORTH WESTERN (R)	14,811	876,935	59.21
WARREN	2,833	234,907	82.92
BOGAN	3,003	202,345	67.38
COONAMBLE	4,306	197,834	45.94
GILGANDRA	4,669	241,849	51.80
NORTHERN (R)	28,906	1,078,215	37.30
MOREE PLAINS	14,406	566,120	39.30
BREWARRINA	1,911	62,645	32.78
GWYDIR	5,380	142,610	26.51
WALGETT	7,209	306,840	42.56
QUEANBEYAN - PALERANG	54,984	1,691,069	30.76
QUEANBEYAN	40,661	1,445,000	35.54
PALERANG	14,323	246,069	17.18
RICHMOND-TWEED (R)	209,196	9,791,477	46.81
LISMORE	45,645	1,569,300	34.38
BALLINA	42,432	1,339,700	31.57
BYRON	32,126	1,468,200	45.70
TWEED	88,993	5,414,277	60.84
RICHMOND-UPPER CLARENCE (R)	32,758	912,865	27.87
RICHMOND VALLEY	22,934	603,100	26.30
KYOGLE	9,824	309,765	31.53
RIVERINA (R)	105,832	3,290,468	31.09
WAGGA WAGGA	62,904	1,715,584	27.27
COOLAMON	4,219	135,926	32.22
COOTAMUNDRA	7,703	381,200	49.49
GUNDAGAI	3,870	129,490	33.46
JUNEE	6,283	322,340	51.30
LOCKHART	3,299	94,594	28.67
TEMORA	6,158	279,258	45.35
TUMUT	11,396	232,076	20.36
SOUTH WEST (R)	18,937	508,227	26.84
YOUNG	12,861	343,178	26.68
BOOROWA	2,452	66,878	27.27
HARDEN	3,624	98,171	27.09
SOUTHERN TABLELANDS (R)	50,657	1,900,677	37.52
GOULBURN MULWAREE	28,349	1,095,249	38.63
UPPER LACHLAN	7,512	360,700	48.02
YASS VALLEY	14,796	444,728	30.06

Note: Braidwood Branch Library belongs to Queanbeyan-Palerang but is serviced by Southern Tablelands Regional Library

	<i>Population 2009</i>	<i>Total Expenditure voted for 2010/2011 \$</i>	<i>Expenditure per capita \$</i>
UPPER HUNTER (R)	30,434	763,077	25.07
MUSWELLBROOK	16,391	303,077	18.49
UPPER HUNTER	14,043	460,000	32.76
UPPER MURRAY (R) NSW only	27,089	955,694	35.28
Region	85,107		
URANA	1,269	48,500	38.22
COROWA	11,685	336,324	28.78
GREATER HUME	10,400	407,740	39.21
TUMBARUMBA	3,735	163,130	43.68
INDIGO (Vic S)	15,945		
TOWONG (Vic S)	6,340		
WODONGA (Vic RC)	35,733		
WESTERN RIVERINA (R)	42,531	1,929,280	45.36
GRIFFITH	25,703	734,228	28.57
CARRATHOOL	2,964	358,200	120.85
HAY	3,370	254,716	75.58
JERILDERIE	1,676	200,138	119.41
MURRUMBIDGEE	2,556	27,740	10.85
NARRANDERA	6,262	354,258	56.57
RYDE (J)	119,422	6,154,991	51.54
RYDE	104,955	5,640,491	53.74
HUNTERS HILL	14,467	514,500	35.56

Note: Culcairn & Henty branch libraries belong to Upper Murray Regional Library but are serviced by Riverina Regional Library

TABLE 8 SUMMARY OF COMPARATIVE STATISTICS

	NSW MEDIAN
Population	54,525
Expenditure	\$2,398,399.73
Expenditure per capita	\$44.74
Expenditure on salaries per capita	\$22.39
Expenditure on material per capita	\$4.23
Library material	105,397
Library material per capita	2.03
Library material average cost	19.32
% Library mat. purchased in last 5 years	47.30
Library material % Adult fiction books	32.09
Adult Periodical titles	120
Acquisitions	10,815
Acquisitions per capita	0.22
Discards as % of acquisitions	99.73
Discards as % of holdings	11.85
Circulation	373,822
Circulation per capita	6.53
Turnover of stock (Circulation/holdings)	3.73
Circulation per staff member	19,355
Staff	18.30
Population per staff member	3,000.09
Qualified Staff	6.46
Population per qualified staff member	8,632.64

This page has been intentionally left blank

TABLE 9 - POPULATION

Population figures are from the estimated resident population of Local Government Areas at 30 June 2009, supplied by the Australian Bureau of Statistics.

1 Blacktown	299,797	53 Albury	50,522
2 Newcastle	235,271	54 Greater Taree	48,503
3 Sutherland	219,828	55 Wingecarribee	46,364
4 Richmond-Tweed	209,196	56 Wollondilly	43,278
5 Wollongong	201,438	57 Ashfield	42,541
6 Lake Macquarie	199,277	58 Western Riverina	42,531
7 Fairfield	194,543	59 Manly	40,939
8 Bankstown	186,108	60 Botany Bay	39,664
9 Penrith	184,611	61 Bathurst	39,339
10 Liverpool	182,261	62 Eurobodalla	37,442
11 Sydney	177,920	63 Strathfield	36,489
12 Hills, The	176,487	64 Great Lakes	35,487
13 Parramatta	167,431	65 Burwood	33,678
14 Gosford	166,626	66 Bega Valley	33,481
15 Hornsby	162,216	67 Richmond-Upper Clarence	32,758
16 Campbelltown	152,107	68 Lane Cove	32,501
17 Wyong	149,382	69 Upper Hunter	30,434
18 Warringah	144,092	70 Kempsey	29,331
19 Canterbury	143,111	71 Northern	28,906
20 Randwick	131,714	72 Mosman	28,767
21 Ryde	119,422	73 Armidale Dumaresq	25,696
22 Ku-Ring-Gai	111,400	74 Singleton	23,822
23 Riverina	105,832	75 Mid-Western	22,677
24 Rockdale	102,211	76 Monaro	21,092
25 Holroyd	100,122	77 Lithgow	20,980
26 Shoalhaven	95,812	78 Kiama	20,641
27 Central Northern	89,673	79 Broken Hill	19,960
28 Upper Murray (Region)	85,107	80 South West	18,937
29 Clarence	84,609	81 Inverell	16,703
30 Central West	81,800	82 Central Murray	16,629
31 Hurstville	79,648	83 Parkes	15,052
32 Marrickville	78,271	84 North Western	14,811
33 Blue Mountains	77,784	85 Gunnedah	12,162
34 Auburn	76,519	86 Leeton	11,906
35 Canada Bay	75,999	87 Glen Innes Severn	9,257
36 Port Macquarie-Hastings	75,104	88 Berrigan	8,591
37 Coffs Harbour	71,677	89 Wentworth	7,127
38 Willoughby	69,269	90 Tenterfield	7,024
39 Maitland	69,154	91 Lachlan	6,872
40 Waverley	68,316	92 Bland	6,407
41 Macquarie	67,256	93 Oberon	5,391
42 Shellharbour	66,905	94 Cobar	5,166
43 North Sydney	63,914	95 Guyra	4,521
44 Hawkesbury	63,552	96 Wakool	4,427
45 Pittwater	58,818	97 Grenfell-Weddin	3,751
46 Kogarah	58,137	98 Bourke	3,070
47 Camden	55,243	99 Balranald	2,479
48 Woollahra	55,228		
49 Queanbeyan	54,984		
50 Leichhardt	54,525	NSW Median	54,525
51 Cessnock	50,834	NSW Average	72,619
52 Southern Tablelands	50,657	NSW Total	7,189,304

TABLE 10 - TOTAL EXPENDITURE 2009/10**Total actual expenditure for the period July 2009 - June 2010**

	\$		\$
1 Sydney	12,457,421.03	52 Camden	2,150,695.00
2 Newcastle	12,193,676.28	53 Western Riverina	2,131,771.50
3 Blacktown	11,276,033.00	54 Southern Tablelands	2,109,039.67
4 Wollongong	10,912,205.16	55 Wingecarribee	2,074,523.58
5 Lake Macquarie	10,282,472.38	56 Strathfield	1,947,230.58
6 Sutherland	10,010,071.88	57 Shellharbour	1,939,104.02
7 Lane Cove	9,698,119.00	58 Queanbeyan	1,852,979.00
8 Randwick	9,252,794.00	59 Burwood	1,682,067.15
9 Liverpool	7,830,850.95	60 Eurobodalla	1,666,426.05
10 Parramatta	7,687,598.00	61 Singleton	1,639,612.44
11 Bankstown	7,538,028.00	62 Coffs Harbour	1,621,417.00
12 Hornsby	7,272,604.81	63 Cessnock	1,583,002.44
13 Penrith	7,001,458.87	64 Great Lakes	1,581,405.30
14 Fairfield	6,810,801.49	65 Botany Bay	1,487,391.69
15 Richmond-Tweed	6,565,951.65	66 Bathurst	1,412,603.00
16 Warringah	6,475,330.22	67 Wollondilly	1,393,359.42
17 Ryde	6,418,265.71	68 Lithgow	1,387,124.00
18 Hills, The	6,389,594.76	69 Northern	1,271,676.61
19 Gosford	6,203,267.41	70 Bega Valley	1,163,198.77
20 Campbelltown	5,636,706.79	71 Armidale Dumaresq	1,102,496.61
21 Willoughby	5,587,114.04	72 Kiama	1,087,557.00
22 Waverley	5,550,795.23	73 Upper Hunter	1,061,648.82
23 Hurstville	5,355,571.20	74 Monaro	1,030,974.78
24 Canterbury	5,114,902.00	75 Kempsey	1,023,218.60
25 Wyong	5,051,595.78	76 Glen Innes Severn	1,004,430.66
26 Murrumbidgee	4,674,429.17	77 Upper Murray (NSW Only)	970,085.30
27 Ku-Ring-Gai	4,517,424.00	78 Mid-Western	963,145.27
28 Riverina	4,235,863.96	79 Richmond-Upper Clarence	950,508.56
29 North Sydney	3,767,324.00	80 Broken Hill	932,976.00
30 Rockdale	3,639,573.00	81 Inverell	907,049.19
31 Central Northern	3,629,368.13	82 North Western	901,228.93
32 Albury	3,440,235.00	83 Berrigan	783,207.00
33 Holroyd	3,407,564.88	84 Central Murray	742,025.32
34 Kogarah	3,385,081.18	85 Parkes	714,181.87
35 Woollahra	3,300,124.45	86 Leeton	572,405.89
36 Maitland	3,155,138.00	87 Gunnedah	546,815.87
37 Shoalhaven	3,155,025.49	88 South West	545,112.25
38 Canada Bay	3,152,753.72	89 Wentworth	466,173.59
39 Pittwater	3,082,110.16	90 Tenterfield	358,854.62
40 Leichhardt	3,034,880.00	91 Bland	349,743.21
41 Port Macquarie-Hastings	2,926,777.55	92 Bourke	348,734.00
42 Hawkesbury	2,922,670.33	93 Oberon	321,532.39
43 Auburn	2,901,223.00	94 Cobar	319,776.00
44 Macquarie	2,708,488.04	95 Lachlan	287,159.00
45 Clarence	2,689,119.56	96 Grenfell-Weddin	217,186.00
46 Manly	2,669,951.16	97 Wakool	179,226.56
47 Greater Taree	2,659,166.97	98 Guyra	150,227.39
48 Blue Mountains	2,563,909.05	99 Balranald	59,780.23
49 Central West	2,446,400.40		
50 Mosman	2,398,399.73	NSW Median	2,398,399.73
51 Ashfield	2,324,845.00	NSW Average	3,316,698.62
		NSW Total	328,353,163.70

TABLE 10a - EXPENDITURE PER CAPITA 2009/10

1 Lane Cove	298.39	52 Great Lakes	44.56
2 Bourke	113.59	53 Eurobodalla	44.51
3 Glen Innes Severn	108.50	54 Northern	43.99
4 Berrigan	91.17	55 Liverpool	42.97
5 Mosman	83.37	56 Armidale Dumaresq	42.91
6 Waverley	81.25	57 Mid-Western	42.47
7 Willoughby	80.66	58 Lachlan	41.79
8 Randwick	70.25	59 Southern Tablelands	41.63
9 Sydney	70.02	60 Canada Bay	41.48
10 Singleton	68.83	61 Ku-Ring-Gai	40.55
11 Albury	68.09	62 Bankstown	40.50
12 Hurstville	67.24	63 Wakool	40.48
13 Lithgow	66.12	64 Central Northern	40.47
14 Wentworth	65.41	65 Macquarie	40.27
15 Manly	65.22	66 Riverina	40.02
16 Cobar	61.90	67 Port Macquarie-Hastings	38.97
17 North Western	60.85	68 Camden	38.93
18 Woollahra	59.75	69 Penrith	37.93
19 Marrickville	59.72	70 Auburn	37.92
20 Oberon	59.64	71 Blacktown	37.61
21 North Sydney	58.94	72 Botany Bay	37.50
22 Kogarah	58.23	73 Gosford	37.23
23 Grenfell-Weddin	57.90	74 Campbelltown	37.06
24 Leichhardt	55.66	75 Hills, The	36.20
25 Greater Taree	54.82	76 Bathurst	35.91
26 Ashfield	54.65	77 Upper Murray (NSW Only)	35.81
27 Bland	54.59	78 Canterbury	35.74
28 Inverell	54.30	79 Rockdale	35.61
29 Wollongong	54.17	80 Fairfield	35.01
30 Ryde	53.74	81 Kempsey	34.89
31 Strathfield	53.36	82 Upper Hunter	34.88
32 Kiama	52.69	83 Bega Valley	34.74
33 Pittwater	52.40	84 Holroyd	34.03
34 Newcastle	51.83	85 Wyong	33.82
35 Lake Macquarie	51.60	86 Queanbeyan	33.70
36 Tenterfield	51.09	87 Guyra	33.23
37 Western Riverina	50.12	88 Blue Mountains	32.96
38 Burwood	49.95	89 Shoalhaven	32.93
39 Monaro	48.88	90 Wollondilly	32.20
40 Leeton	48.08	91 Clarence	31.78
41 Parkes	47.45	92 Richmond-Tweed	31.39
42 Broken Hill	46.74	93 Cessnock	31.14
43 Hawkesbury	45.99	94 Central West	29.91
44 Parramatta	45.92	95 Richmond-Upper Clarence	29.02
45 Maitland	45.62	96 Shellharbour	28.98
46 Sutherland	45.54	97 South West	28.79
47 Gunnedah	44.96	98 Balranald	24.11
48 Warringham	44.94	99 Coffs Harbour	22.62
49 Hornsby	44.83		
50 Wingecarribee	44.74	NSW Median	44.74
51 Central Murray	44.62	NSW Average	46.04

TABLE 10b - EXPENDITURE ON SALARIES PER CAPITA 2009/10

1 Bourke	80.61	52 Bega Valley	22.35
2 Upper Murray (NSW only)	64.51	53 Liverpool	22.34
3 Mosman	48.89	54 Riverina	22.25
4 Lane Cove	46.58	55 Greater Taree	22.10
5 Waverley	42.06	56 Warringah	21.75
6 Kogarah	37.98	57 Canterbury	21.73
7 Willoughby	37.23	58 Mid-Western	21.54
8 Hurstville	36.08	59 Camden	21.11
9 Woollahra	34.96	60 Berrigan	21.09
10 Cobar	34.33	61 Pittwater	20.93
11 Oberon	34.13	62 Southern Tablelands	20.76
12 Wentworth	33.60	63 Leeton	20.75
13 Manly	33.58	64 Kempsey	20.65
14 Singleton	32.63	65 Blue Mountains	20.64
15 Marrickville	32.41	66 Holroyd	20.51
16 Burwood	32.18	67 Lachlan	20.49
17 Sydney	30.56	68 Sutherland	20.40
18 North Sydney	30.14	69 Upper Hunter	20.23
19 Glen Innes Severn	29.72	70 Parkes	20.09
20 Ashfield	28.59	71 Canada Bay	19.81
21 Lithgow	28.42	72 Richmond-Tweed	19.74
22 Leichhardt	28.02	73 Central Northern	18.65
23 North Western	27.84	74 Eurobodalla	18.43
24 Parramatta	27.48	75 Port Macquarie-Hastings	18.31
25 Lake Macquarie	27.06	76 Wingecarribee	18.27
26 Maitland	26.07	77 Rockdale	18.25
27 Tenterfield	25.63	78 Wyong	17.93
28 Ryde	25.48	79 Clarence	17.82
29 Gosford	25.32	80 Queanbeyan	17.67
30 Wollongong	24.99	81 Hills, The	17.61
31 Northern	24.94	82 Richmond-Upper Clarence	17.40
32 Ku-Ring-Gai	24.55	83 Grenfell-Weddin	17.32
33 Bankstown	24.49	84 Bathurst	17.09
34 Newcastle	24.41	85 Shoalhaven	16.62
35 Central Murray	24.31	86 Penrith	16.56
36 Western Riverina	24.19	87 Monaro	16.54
37 Strathfield	24.07	88 Blacktown	16.20
38 Bland	23.97	89 Hawkesbury	16.02
39 Macquarie	23.92	90 Central West	15.83
40 Auburn	23.65	91 Cessnock	15.44
41 Broken Hill	23.55	92 Gunnedah	15.19
42 Inverell	23.38	93 Shellharbour	15.09
43 Great Lakes	23.23	94 Balranald	14.63
44 Botany	23.19	95 Wollondilly	14.57
45 Armidale Dumaresq	23.05	96 Coffs Harbour	14.13
46 Hornsby	23.02	97 Wakool	13.49
47 Kiama	23.00	98 South-West	12.51
48 Randwick	22.68	99 Guyra	12.26
49 Fairfield	22.57		
50 Campbelltown	22.39	NSW Median	22.39
51 Albury	22.36	NSW Average	24.48

TABLE 10c - EXPENDITURE ON LIBRARY MATERIAL PER CAPITA 2009/10

1 Albury	15.31	52 Hawkesbury	4.18
2 Armidale Dumaresq	10.00	53 Wingecarribee	4.18
3 Lane Cove	9.74	54 Rockdale	4.15
4 Mosman	9.18	55 North Sydney	4.14
5 Woollahra	8.43	56 Great Lakes	4.09
6 Bourke	7.80	57 Liverpool	3.96
7 Leichhardt	6.95	58 Warringah	3.96
8 Manly	6.95	59 Berrigan	3.95
9 Willoughby	6.73	60 Fairfield	3.88
10 Burwood	6.62	61 Hornsby	3.74
11 Bland	6.59	62 Richmond-Tweed	3.70
12 Sydney	6.58	63 Lachlan	3.68
13 North Western	6.51	64 Central West	3.66
14 Inverell	6.50	65 Shellharbour	3.65
15 Parramatta	6.28	66 Central Murray	3.65
16 Botany	6.19	67 Clarence	3.58
17 Upper Murray (NSW only)	6.17	68 Hills, The	3.58
18 Cobar	6.15	69 Marrickville	3.57
19 Wollongong	6.12	70 Shoalhaven	3.54
20 Wentworth	5.98	71 Bathurst	3.53
21 Guyra	5.93	72 Bankstown	3.52
22 Kogarah	5.82	73 Kempsey	3.51
23 Tenterfield	5.81	74 Gunnedah	3.51
24 Penrith	5.65	75 Maitland	3.48
25 Leeton	5.63	76 Richmond-Upper Clarence	3.47
26 Eurobodalla	5.52	77 Auburn	3.39
27 Oberon	5.31	78 Central Northern	3.39
28 Macquarie	5.26	79 Balranald	3.38
29 Ku-Ring-Gai	5.20	80 Canterbury	3.31
30 Grenfell-Weddin	5.14	81 Wyong	3.29
31 Newcastle	5.06	82 Blacktown	3.27
32 Kiama	5.02	83 Camden	3.26
33 Waverley	4.95	84 Pittwater	3.25
34 Ryde	4.90	85 Broken Hill	3.24
35 Ashfield	4.88	86 Bega Valley	3.24
36 Southern Tablelands	4.80	87 Port Macquarie-Hastings	3.22
37 Cessnock	4.70	88 Glen Innes Severn	3.20
38 Greater Taree	4.70	89 South-West	3.19
39 Holroyd	4.68	90 Campbelltown	3.15
40 Mid-Western	4.67	91 Queanbeyan	3.11
41 Blue Mountains	4.61	92 Strathfield	3.08
42 Parkes	4.57	93 Monaro	3.05
43 Riverina	4.57	94 Upper Hunter	2.80
44 Randwick	4.53	95 Coffs Harbour	2.67
45 Northern	4.46	96 Canada Bay	2.45
46 Sutherland	4.44	97 Lithgow	2.31
47 Western Riverina	4.44	98 Gosford	1.93
48 Wakool	4.35	99 Wollondilly	1.55
49 Hurstville	4.32		
50 Singleton	4.23	NSW Median	4.23
51 Lake Macquarie	4.19	NSW Average	4.70

Note: See table 1d for breakdown expenditure on library material. Prior to 2009/10 this table excluded licensed access to electronic resources.

TABLE 11 - LIBRARY MATERIAL AS AT JUNE 2010
Stock figures as at June 2010

1 Newcastle	861,657	52 Southern Tablelands	102,614
2 Sydney	481,760	53 Bathurst	98,506
3 Richmond-Tweed	450,831	54 Pittwater	98,323
4 Sutherland	394,323	55 Eurobodalla	96,265
5 Blacktown	360,146	56 Upper Hunter	92,398
6 Wollongong	353,212	57 Greater Taree	91,353
7 Penrith	334,492	58 Burwood	91,103
8 Lake Macquarie	324,611	59 Coffs Harbour	88,648
9 Parramatta	299,388	60 Camden	86,630
10 Liverpool	261,038	61 Armidale-Dumaresq	84,579
11 Willoughby	252,703	62 Ashfield	83,745
12 Fairfield	245,378	63 Bega Valley	83,725
13 Ku-Ring-Gai	245,121	64 Botany Bay	82,754
14 Bankstown	239,580	65 Wingecarribee	82,604
15 Hornsby	228,813	66 Lithgow	80,799
16 Campbelltown	228,612	67 Queanbeyan	79,732
17 Hurstville	223,447	68 Great Lakes	74,249
18 Hills, The	216,381	69 Albury	73,933
19 Waverley	212,781	70 Strathfield	66,559
20 Ryde	208,266	71 North Western	66,285
21 Riverina	207,317	72 Singleton	63,230
22 Gosford	204,423	73 Kempsey	62,234
23 Warringah	202,572	74 Mid-Western	57,151
24 Rockdale	199,254	75 Richmond-Upper Clarence	56,245
25 Lane Cove	197,401	76 Northern	55,373
26 North Sydney	192,785	77 Wollondilly	52,902
27 Randwick	191,285	78 Inverell	48,077
28 Wyong	176,511	79 Broken Hill	47,116
29 Macquarie	174,011	80 Parkes	46,334
30 Shoalhaven	173,817	81 Kiama	45,706
31 Central West	163,856	82 South West	42,807
32 Holroyd	148,780	83 Monaro	42,255
33 Clarence	144,162	84 Glen Innes Severn	37,631
34 Canterbury	142,796	85 Tenterfield	36,432
35 Central Northern	138,691	86 Lachlan	35,938
36 Hawkesbury	131,035	87 Berrigan	35,399
37 Leichhardt	130,574	88 Leeton	35,143
38 Woollahra	128,687	89 Central Murray	31,635
39 Auburn	128,403	90 Wentworth	24,775
40 Blue Mountains	127,799	91 Cobar	24,590
41 Western Riverina	124,965	92 Bland	24,425
42 Marrickville	123,273	93 Wakool	20,785
43 Port Macquaire-Hastings	121,817	94 Gunnedah	18,015
44 Maitland	120,170	95 Bourke	16,194
45 Shellharbour	118,583	96 Guyra	14,201
46 Cessnock	115,598	97 Grenfell	13,379
47 Canada Bay	113,771	98 Oberon	13,029
48 Upper Murray	111,678	99 Balranald	12,968
49 Kogarah	110,918		
50 Manly	105,397	NSW Median	105,397
51 Mosman	104,220	NSW Average	138,544
		NSW Total	13,715,862

TABLE 11a - LIBRARY MATERIAL PER CAPITA 2009/10

1 Lane Cove	6.07	52 Monaro	2.00
2 Bourke	5.27	53 Ashfield	1.97
3 Balranald	5.23	54 Riverina	1.96
4 Lachlan	5.23	55 Rockdale	1.95
5 Tenterfield	5.19	56 Northern	1.92
6 Cobar	4.76	57 Kogarah	1.91
7 Wakool	4.70	58 Central Murray	1.90
8 North Western	4.48	59 Greater Taree	1.88
9 Berrigan	4.12	60 Strathfield	1.82
10 Glen Innes Severn	4.07	61 Penrith	1.81
11 Lithgow	3.85	62 Shoalhaven	1.81
12 Bland	3.81	63 Parramatta	1.79
13 Newcastle	3.66	64 Sutherland	1.79
14 Willoughby	3.65	65 Wingecarribee	1.78
15 Mosman	3.62	66 Shellharbour	1.77
16 Grenfell	3.57	67 Wollongong	1.75
17 Wentworth	3.48	68 Maitland	1.74
18 Armidale-Dumaresq	3.29	69 Ryde	1.74
19 Guyra	3.14	70 Richmond-Upper Clarence	1.72
20 Waverley	3.11	71 Clarence	1.70
21 Parkes	3.08	72 Auburn	1.68
22 Upper Hunter	3.04	73 Pittwater	1.67
23 North Sydney	3.02	74 Blue Mountains	1.64
24 Leeton	2.95	75 Lake Macquarie	1.63
25 Western Riverina	2.94	76 Port Macquarie-Hastings	1.62
26 Inverell	2.88	77 Marrickville	1.58
27 Hurstville	2.81	78 Camden	1.57
28 Burwood	2.71	79 Central Northern	1.55
29 Sydney	2.71	80 Campbelltown	1.50
30 Singleton	2.65	81 Canada Bay	1.50
31 Macquarie	2.59	82 Holroyd	1.49
32 Eurobodalla	2.57	83 Gunnedah	1.48
33 Manly	2.57	84 Albury	1.46
34 Mid-Western	2.52	85 Queanbeyan	1.45
35 Bathurst	2.50	86 Randwick	1.45
36 Bega Valley	2.50	87 Liverpool	1.43
37 Oberon	2.42	88 Hornsby	1.41
38 Leichhardt	2.39	89 Warringah	1.41
39 Broken Hill	2.36	90 Upper Murray	1.31
40 Woollahra	2.33	91 Bankstown	1.29
41 Cessnock	2.27	92 Fairfield	1.26
42 South West	2.26	93 Coffs Harbour	1.24
43 Kiama	2.21	94 Gosford	1.23
44 Ku-Ring-Gai	2.20	95 Hills, The	1.23
45 Richmond-Tweed	2.16	96 Wollondilly	1.22
46 Kempsey	2.12	97 Blacktown	1.20
47 Botany Bay	2.09	98 Wyong	1.18
48 Great Lakes	2.09	99 Canterbury	1.00
49 Hawkesbury	2.06		
50 Southern Tablelands	2.03	NSW Median	2.03
51 Central West	2.00	NSW Average	2.40

TABLE 11b - AVERAGE COST OF LIBRARY MATERIAL 2009/10

The total expenditure on library materials divided by the no. of acquisitions.

NB: includes expenditure on periodicals and donations counted as acquisitions.

	\$		\$
1 Eurobodalla	43.10	52 Mid-Western	18.77
2 Ryde	40.62	53 Guyra	18.72
3 Central West	37.23	54 Canterbury	18.65
4 Albury	34.34	55 Wollondilly	18.61
5 Hurstville	31.90	56 Tenterfield	18.59
6 Waverley	30.38	57 Lake Macquarie	18.57
7 Balranald	29.68	58 Queanbeyan	18.39
8 Kiama	29.33	59 Strathfield	18.32
9 Ku-Ring-Gai	28.53	60 Grenfell-Weddin	18.12
10 Woollahra	27.63	61 Parkes	18.00
11 Randwick	27.56	62 Leeton	17.97
12 Hills, The	27.38	63 Marrickville	17.96
13 Riverina	27.26	64 Camden	17.73
14 Burwood	27.09	65 Bland	17.68
15 Parramatta	26.95	66 Holroyd	17.65
16 Bankstown	26.88	67 Blacktown	17.24
17 Penrith	26.29	68 Leichhardt	17.16
18 Armidale Dumaresq	26.22	69 Upper Murray (NSW only)	17.00
19 Inverell	26.13	70 Gosford	16.95
20 Manly	25.33	71 Hornsby	16.91
21 Liverpool	25.29	72 Willoughby	16.63
22 Kogarah	25.28	73 Bathurst	16.26
23 Wollongong	25.23	74 Richmond-Tweed	16.25
24 Mosman	25.20	75 Newcastle	16.12
25 Shoalhaven	24.21	76 Greater Taree	15.87
26 Lithgow	23.76	77 Shellharbour	15.84
27 Clarence	23.52	78 Broken Hill	15.29
28 Cessnock	23.29	79 Central Northern	15.15
29 Botany	23.24	80 Singleton	14.97
30 Sutherland	23.08	81 Gunnedah	14.89
31 Sydney	23.05	82 North Sydney	14.78
32 Wentworth	22.86	83 Monaro	14.63
33 Central Murray	22.75	84 Western Riverina	14.59
34 Blue Mountains	22.65	85 Port Macquarie-Hastings	14.58
35 Macquarie	22.36	86 Great Lakes	14.47
36 Wingecarribee	22.32	87 North Western	14.12
37 Campbelltown	22.25	88 Wakool	13.65
38 Richmond-Upper Clarence	22.17	89 Auburn	13.35
39 Southern Tablelands	21.48	90 Bourke	13.13
40 Fairfield	21.40	91 Cobar	12.89
41 Northern	20.93	92 Maitland	12.65
42 South-West	20.86	93 Lachlan	12.35
43 Warringah	20.65	94 Oberon	11.62
44 Rockdale	20.60	95 Kempsey	11.36
45 Hawkesbury	20.42	96 Upper Hunter	10.60
46 Coffs Harbour	20.05	97 Bega Valley	8.71
47 Wyong	19.95	98 Glen Innes Severn	7.54
48 Canada Bay	19.69	99 Berrigan	6.57
49 Lane Cove	19.47		
50 Pittwater	19.32	NSW Median	19.32
51 Ashfield	19.21	NSW Average	20.45

Note: Prior to 2009/10 this table excluded licensed access to electronic resources.

TABLE 11c - AGE OF LIBRARY MATERIAL 2009/10

In 2008/09 the methodology used to calculate the age of material was revised to improve accuracy of the data collected in this area. The data presented in Age of Library Material is now based on the number of items purchased in the last 5 years and the last 10 years according to the date the material was acquired by the library as reported by the library's Library Management System. In previous years the age has been calculated by comparing the total number of items purchased over the last 5 years and the last 10 years with the total current stock. See note on page xxi

A calculation of the percentage of library material purchased during:

	<i>Last 5 years</i>	<i>Last 10 years</i>		<i>Last 5 years</i>	<i>Last 10 years</i>
Albury	40	84	Lithgow	17	29
Armidale-Dumaresq	45	68	Liverpool	46.7	64.4
Ashfield	57	91	Macquarie	47.72	66.88
Auburn	46	76	Maitland	55.39	
Balranald			Manly	50	
Bankstown	46	72	Marrickville	52.9	80.87
Bathurst			Mid-Western	68	82
Bega Valley	45.1	69.15	Monaro	60	89
Berrigan			Mosman	47.4	91.6
Blacktown	57	79	Newcastle	51.62	76.11
Bland	42.23	67.57	North Sydney	46.5	65
Blue Mountains	51	79	North Western		
Botany Bay	43	70	Northern	33	67
Bourke	40	60	Oberon	57	89
Broken Hill	50	75.6	Parkes	40	61
Burwood	47.3	70	Parramatta	48.15	76.41
Camden	52.69	75.94	Penrith	57	83
Campbelltown	44.2	73.15	Pittwater	61	98
Canada Bay	44.5	82.9	Port Macquarie-Hastings	52.6	79
Canterbury	64	90	Queanbeyan	53	76.3
Central Murray	46	54	Randwick	51.8	95.7
Central Northern	52	80	Richmond-Tweed	56.95	89.2
Central West	30.46	57.29	Richmond-Upper Clarence	48	72
Cessnock	46	86	Riverina	44.7	75.1
Clarence	40	68	Rockdale	42.72	69.12
Cobar	33	51	Ryde	51.17	76.87
Coffs Harbour	38.6	64.2	Shellharbour	49.52	80.52
Eurobodalla			Shoalhaven	34.68	67.27
Fairfield	51	73	Singleton	42.61	65.71
Glen Innes Severn			South West	25	40
Gosford	60	99	Southern Tablelands	52	76
Great Lakes	50.32	82.94	Strathfield	43.3	63.5
Greater Taree	60.65	85.72	Sutherland	48.3	75
Grenfell			Sydney		
Gunnedah	25.62	54.68	Tenterfield	39.45	71.43
Guyra	40	67	Upper Hunter	41.57	67.84
Hawkesbury	42.09	62.8	Upper Murray	55	91
Hills, The	74	96	Wakool	60	75
Holroyd			Warringah	53.7	
Hornsby	61	88	Waverley	25.86	44.64
Hurstville	35.04	57.09	Wentworth	33.6	98.4
Inverell	48	73	Western Riverina	20	70
Kempsey	52.44	69.94	Willoughby		
Kiama	32	66	Wingecarribee	45	47
Kogarah	46.44		Wollondilly	32.84	72.51
Ku-Ring-Gai	50.22	24.06	Wollongong	59.61	83.59
Lachlan	19	48	Woollahra	49.16	73.45
Lake Macquarie	47.3	67.3	Wyong	49	71
Lane Cove	40.9	82			
Leeton	34	57	NSW Median	47.30	73.00
Leichhardt	79.65	100	NSW Average	46.64	72.75

TABLE 12 - ADULT FICTION AS AT JUNE 2010

Adult fiction books as a percentage of the total bookstock collection

1 Berrigan	50.83	52 Wentworth	31.24
2 Great Lakes	49.42	53 Wingecarribee	30.87
3 Lachlan	45.03	54 Strathfield	30.65
4 South West	44.97	55 Rockdale	30.52
5 Central Northern	44.24	56 Cessnock	30.48
6 Cobar	43.60	57 Central Murray	30.34
7 Mid-Western	42.91	58 Shoalhaven	30.13
8 Kempsey	42.56	59 Glen Innes Severn	29.96
9 Greater Taree	42.22	60 Gosford	29.81
10 North Western	41.92	61 Leichhardt	29.69
11 Tenterfield	41.41	62 Canada Bay	29.62
12 Upper Hunter	40.91	63 Ashfield	29.53
13 Wyong	39.83	64 Singleton	29.32
14 Kiama	39.75	65 Richmond-Tweed	28.96
15 Port Macquaire-Hastings	39.50	66 Lithgow	28.40
16 Guyra	39.31	67 Blacktown	27.99
17 Western Riverina	38.80	68 Queanbeyan	27.93
18 Gunnedah	38.47	69 Fairfield	27.64
19 Southern Tablelands	38.39	70 Central West	27.55
20 Parkes	38.29	71 Northern	27.51
21 Grenfell	38.16	72 Manly	27.50
22 Wollondilly	37.99	73 Willoughby	27.48
23 Wakool	37.26	74 Burwood	27.35
24 Monaro	37.06	75 Ku-Ring-Gai	27.15
25 Leeton	37.02	76 Ryde	27.00
26 Broken Hill	36.48	77 Randwick	26.00
27 Richmond-Upper Clarence	36.48	78 Marrickville	25.71
28 Bathurst	36.36	79 Hornsby	25.21
29 Eurobodalla	35.69	80 Maitland	25.15
30 Bourke	35.58	81 Bankstown	24.80
31 Lake Macquarie	35.20	82 Pittwater	24.61
32 Shellharbour	34.79	83 Warringah	24.57
33 Bega Valley	34.61	84 Mosman	24.19
34 Clarence	34.07	85 Lane Cove	24.18
35 Inverell	34.01	86 Auburn	24.07
36 Sydney	33.71	87 Woollahra	22.96
37 Wollongong	33.64	88 Parramatta	22.92
38 Oberon	33.63	89 Sutherland	22.23
39 Hurstville	33.08	90 Hawkesbury	21.63
40 Coffs Harbour	32.99	91 Liverpool	21.50
41 Holroyd	32.93	92 Campbelltown	21.11
42 Bland	32.92	93 North Sydney	19.88
43 Armidale-Dumaresq	32.81	94 Hills, The	19.85
44 Riverina	32.73	95 Camden	19.58
45 Canterbury	32.54	96 Kogarah	19.45
46 Botany Bay	32.52	97 Waverley	19.34
47 Albury	32.25	98 Penrith	17.98
48 Upper Murray	32.17	99 Balranald	
49 Newcastle	32.10		
50 Blue Mountains	32.08	NSW Median	32.09
51 Macquarie	31.27	NSW Average	31.92

TABLE 13 - ADULT PERIODICAL TITLES AS AT JUNE 2010

This is the no. of hard copy adult periodicals only

1 Newcastle	4,186	52 Upper Hunter	120
2 Wollongong	1,680	53 Maitland	119
3 Lake Macquarie	725	54 Queanbeyan	118
4 Hurstville	602	55 Willoughby	118
5 Richmond-Tweed	555	56 Coffs Harbour	117
6 Sutherland	553	57 Holroyd	117
7 Blacktown	506	58 Riverina	113
8 Sydney	503	59 Southern Tablelands	109
9 Penrith	471	60 Manly	100
10 Canterbury	422	61 Upper Murray	100
11 Hornsby	340	62 Berrigan	99
12 North Western	324	63 Kogarah	97
13 Auburn	305	64 Lithgow	93
14 North Sydney	300	65 Armidale-Dumaresq	92
15 Randwick	290	66 Mid-Western	91
16 Liverpool	273	67 Singleton	84
17 Bankstown	272	68 Clarence	82
18 Greater Taree	266	69 Strathfield	81
19 Hills, The	261	70 Bathurst	80
20 Ku-Ring-Gai	259	71 Canada Bay	80
21 Shoalhaven	246	72 Richmond-Upper Clarence	77
22 Warringham	246	73 Wingecarribee	75
23 Blue Mountains	244	74 Burwood	70
24 Leichhardt	238	75 Leeton	69
25 Cessnock	232	76 Eurobodalla	67
26 Wyong	230	77 Broken Hill	60
27 Campbelltown	219	78 Kiama	57
28 Parramatta	206	79 Wollondilly	57
29 Fairfield	195	80 Monaro	50
30 Shellharbour	187	81 Glen Innes Severn	45
31 Gosford	182	82 Wentworth	42
32 Camden	181	83 Kempsey	40
33 Woollahra	176	84 Inverell	39
34 Macquarie	164	85 Bourke	38
35 Ryde	164	86 Central Murray	36
36 Rockdale	158	87 Cobar	33
37 Albury	156	88 Bland	30
38 Marrickville	153	89 Grenfell	27
39 Pittwater	150	90 Wakool	27
40 Central Northern	147	91 Gunnedah	25
41 Port Macquaire-Hastings	147	92 South West	23
42 Bega Valley	138	93 Parkes	20
43 Lane Cove	138	94 Guyra	19
44 Botany Bay	134	95 Lachlan	19
45 Waverley	133	96 Tenterfield	18
46 Central West	122	97 Oberon	13
47 Great Lakes	122	98 Balranald	11
48 Mosman	122	99 Northern	11
49 Western Riverina	122		
50 Ashfield	120	NSW Median	120
51 Hawkesbury	120	NSW Average	217
		NSW Total	21,493

TABLE 14 - ACQUISITIONS 2009/10
No. of items acquired July 2009 - June 2010

1 Newcastle	73,894	52 Botany Bay	10,571
2 Blacktown	56,839	53 Mosman	10,476
3 Sydney	50,771	54 Cessnock	10,259
4 Wollongong	48,880	55 Camden	10,164
5 Richmond-Tweed	47,637	56 Great Lakes	10,031
6 Lake Macquarie	45,023	57 Pittwater	9,907
7 Sutherland	42,285	58 Upper Murray	9,827
8 Penrith	39,703	59 Armidale-Dumaresq	9,796
9 Parramatta	39,029	60 Coffs Harbour	9,547
10 Hornsby	35,925	61 Canada Bay	9,458
11 Fairfield	35,286	62 Queanbeyan	9,300
12 Liverpool	28,540	63 Kempsey	9,071
13 Willoughby	28,041	64 Wingecarribee	8,677
14 Warringah	27,616	65 Bathurst	8,532
15 Holroyd	26,557	66 Burwood	8,225
16 Canterbury	25,423	67 Upper Hunter	8,044
17 Wyong	24,619	68 Central West	8,034
18 Bankstown	24,397	69 North Western	6,835
19 Hills, The	23,073	70 Singleton	6,737
20 Albany	22,529	71 Northern	6,160
21 Leichhardt	22,085	72 Strathfield	6,134
22 Randwick	21,658	73 Mid-Western	5,647
23 Campbelltown	21,561	74 Berrigan	5,169
24 Rockdale	20,590	75 Richmond-Upper Clarence	5,132
25 Ku-Ring-Gai	20,319	76 Eurobodalla	4,795
26 Central Northern	20,075	77 Monaro	4,400
27 Auburn	19,445	78 Broken Hill	4,235
28 Maitland	19,009	79 Inverell	4,157
29 Gosford	18,930	80 Glen Innes Severn	3,933
30 North Sydney	17,901	81 Parkes	3,825
31 Riverina	17,738	82 Leeton	3,731
32 Woollahra	16,852	83 Wollondilly	3,614
33 Port Macquaire-Hastings	16,562	84 Kiama	3,530
34 Lane Cove	16,248	85 South West	2,897
35 Macquarie	15,835	86 Gunnedah	2,866
36 Blue Mountains	15,833	87 Central Murray	2,667
37 Marrickville	15,548	88 Cobar	2,466
38 Shellharbour	15,431	89 Oberon	2,464
39 Ryde	14,405	90 Bland	2,389
40 Greater Taree	14,356	91 Tenterfield	2,197
41 Shoalhaven	14,007	92 Lachlan	2,045
42 Kogarah	13,393	93 Lithgow	2,038
43 Hawkesbury	13,021	94 Wentworth	1,864
44 Western Riverina	12,934	95 Bourke	1,823
45 Clarence	12,883	96 Guyra	1,433
46 Bega Valley	12,462	97 Wakool	1,412
47 Southern Tablelands	11,313	98 Grenfell	1,063
48 Manly	11,229	99 Balranald	282
49 Waverley	11,141		
50 Ashfield	10,815	NSW Median	10,815
51 Hurstville	10,793	NSW Average	15,235
		NSW Total	1,508,298

TABLE 14a- ACQUISITIONS PER CAPITA 2009/10

No. of items acquired divided by the population.

1 Berrigan	0.60	52 Hornsby	0.22
2 Bourke	0.59	53 Penrith	0.22
3 Lane Cove	0.50	54 Port Macquaire-Hastings	0.22
4 Cobar	0.48	55 Southern Tablelands	0.22
5 North Western	0.46	56 Broken Hill	0.21
6 Oberon	0.46	57 Monaro	0.21
7 Albury	0.45	58 Northern	0.21
8 Glen Innes Severn	0.42	59 Blue Mountains	0.20
9 Leichhardt	0.41	60 Cessnock	0.20
10 Willoughby	0.40	61 Hawkesbury	0.20
11 Armidale-Dumaresq	0.38	62 Marrickville	0.20
12 Bega Valley	0.37	63 Rockdale	0.20
13 Bland	0.37	64 Blacktown	0.19
14 Mosman	0.36	65 Sutherland	0.19
15 Guyra	0.32	66 Warringah	0.19
16 Wakool	0.32	67 Wingecarribee	0.19
17 Kempsey	0.31	68 Camden	0.18
18 Leeton	0.31	69 Canterbury	0.18
19 Newcastle	0.31	70 Fairfield	0.18
20 Tenterfield	0.31	71 Ku-Ring-Gai	0.18
21 Woollahra	0.31	72 Kiama	0.17
22 Greater Taree	0.30	73 Pittwater	0.17
23 Lachlan	0.30	74 Queanbeyan	0.17
24 Western Riverina	0.30	75 Riverina	0.17
25 Sydney	0.29	76 Strathfield	0.17
26 Great Lakes	0.28	77 Central Murray	0.16
27 Grenfell	0.28	78 Liverpool	0.16
28 North Sydney	0.28	79 Randwick	0.16
29 Singleton	0.28	80 Richmond-Upper Clarence	0.16
30 Botany Bay	0.27	81 Waverley	0.16
31 Holroyd	0.27	82 Wyong	0.16
32 Maitland	0.27	83 Clarence	0.15
33 Manly	0.27	84 Shoalhaven	0.15
34 Upper Hunter	0.26	85 South West	0.15
35 Wentworth	0.26	86 Campbelltown	0.14
36 Ashfield	0.25	87 Hurstville	0.14
37 Auburn	0.25	88 Bankstown	0.13
38 Inverell	0.25	89 Coffs Harbour	0.13
39 Mid-Western	0.25	90 Eurobodalla	0.13
40 Parkes	0.25	91 Hills, The	0.13
41 Burwood	0.24	92 Canada Bay	0.12
42 Gunnedah	0.24	93 Ryde	0.12
43 Macquarie	0.24	94 Upper Murray	0.12
44 Wollongong	0.24	95 Balranald	0.11
45 Kogarah	0.23	96 Gosford	0.11
46 Lake Macquarie	0.23	97 Central West	0.10
47 Parramatta	0.23	98 Lithgow	0.10
48 Richmond-Tweed	0.23	99 Wollondilly	0.08
49 Shellharbour	0.23		
50 Bathurst	0.22	NSW Median	0.22
51 Central Northern	0.22	NSW Average	0.24

TABLE 15 - DISCARDS AS % OF ACQUISITIONS 2009/10**A comparison of the number of items acquired and discarded.**

1 Woollahra	412.25	52 Sutherland	95.21
2 Upper Murray	342.75	53 Newcastle	93.27
3 Wollondilly	328.47	54 Monaro	92.39
4 Hurstville	299.39	55 Auburn	92.19
5 Waverley	284.83	56 Manly	91.69
6 Lithgow	271.20	57 Guyra	90.51
7 Broken Hill	197.87	58 Parkes	89.39
8 Parramatta	196.26	59 Lachlan	87.53
9 Northern	194.90	60 Leeton	87.16
10 Eurobodalla	192.85	61 Hawkesbury	87.04
11 Kiama	192.61	62 Kempsey	87.02
12 Shoalhaven	190.41	63 Warringah	86.91
13 Central West	177.93	64 Shellharbour	86.46
14 Bland	174.72	65 Hornsby	85.27
15 Canada Bay	174.28	66 Blacktown	85.24
16 Central Murray	167.38	67 Greater Taree	83.82
17 Hills, The	167.30	68 Bathurst	83.67
18 Queanbeyan	159.01	69 Richmond-Tweed	78.56
19 Pittwater	156.14	70 Wingecarribee	78.37
20 Marrickville	147.95	71 Holroyd	75.68
21 Wentworth	146.30	72 Macquarie	74.48
22 Ryde	145.45	73 Leichhardt	72.45
23 Western Riverina	145.25	74 Mid-Western	71.70
24 Bankstown	145.06	75 Gunnedah	70.59
25 Ku-Ring-Gai	144.98	76 Upper Hunter	69.55
26 Strathfield	142.58	77 Camden	69.16
27 Riverina	141.85	78 Tenterfield	68.46
28 Bourke	139.61	79 Cessnock	68.22
29 Inverell	139.31	80 South West	66.10
30 Cobar	135.69	81 Penrith	64.39
31 Fairfield	135.23	82 Sydney	64.22
32 Grenfell	135.00	83 Kogarah	63.91
33 Great Lakes	132.48	84 Mosman	63.83
34 Blue Mountains	126.80	85 Armidale-Dumaresq	62.07
35 Wyong	119.53	86 Berrigan	61.91
36 Lake Macquarie	119.06	87 Randwick	46.98
37 Southern Tablelands	118.84	88 Central Northern	46.76
38 Rockdale	113.35	89 Willoughby	44.42
39 Ashfield	113.32	90 Wakool	43.63
40 Wollongong	113.02	91 Liverpool	42.74
41 Canterbury	112.48	92 Coffs Harbour	42.23
42 Singleton	112.44	93 Glen Innes Severn	25.58
43 Botany Bay	108.31	94 Lane Cove	20.49
44 Port Macquaire-Hastings	107.22	95 Albury	19.93
45 North Sydney	105.50	96 Balranald	
46 Clarence	104.20	97 Burwood	
47 Gosford	102.41	98 Campbelltown	
48 Bega Valley	99.73	99 North Western	
49 Maitland	99.22		
50 Richmond-Upper Clarence	98.32	NSW Median	99.73
51 Oberon	98.05	NSW Average	119.06

TABLE 15a - DISCARDS AS % OF TOTAL STOCK 2009/10**A comparison of the no. of items discarded and total stock**

1 Woollahra	53.99	52 Wentworth	11.01
2 Upper Murray	30.16	53 Grenfell	10.73
3 Parramatta	25.59	54 Sutherland	10.21
4 Wollondilly	22.44	55 Ryde	10.06
5 Northern	21.68	56 North Sydney	9.80
6 Canterbury	20.03	57 Manly	9.77
7 Fairfield	19.45	58 Monaro	9.62
8 Marrickville	18.66	59 Eurobodalla	9.61
9 Queanbeyan	18.55	60 Gosford	9.48
10 Oberon	18.54	61 Clarence	9.31
11 Great Lakes	17.90	62 Leeton	9.25
12 Hills, The	17.84	63 Guyra	9.13
13 Broken Hill	17.79	64 Berrigan	9.04
14 Bland	17.09	65 Richmond-Upper Clarence	8.97
15 Wyong	16.67	66 Central West	8.72
16 Lake Macquarie	16.51	67 Hawkesbury	8.65
17 Pittwater	15.73	68 Richmond-Tweed	8.30
18 Bourke	15.72	69 Wingecarribee	8.23
19 Blue Mountains	15.71	70 Camden	8.11
20 Maitland	15.70	71 Newcastle	8.00
21 Wollongong	15.64	72 Kogarah	7.72
22 Shoalhaven	15.34	73 Penrith	7.64
23 Western Riverina	15.03	74 Parkes	7.38
24 Waverley	14.91	75 Bathurst	7.25
25 Kiama	14.88	76 Armidale-Dumaresq	7.19
26 Bega Valley	14.84	77 Mid-Western	7.08
27 Bankstown	14.77	78 Lithgow	6.84
28 Ashfield	14.63	79 Macquarie	6.78
29 Port Macquarie-Hastings	14.58	80 Central Northern	6.77
30 Canada Bay	14.49	81 Sydney	6.77
31 Hurstville	14.46	82 Mosman	6.42
32 Central Murray	14.11	83 Albury	6.07
33 Auburn	13.96	84 Upper Hunter	6.06
34 Botany Bay	13.84	85 Cessnock	6.05
35 Cobar	13.61	86 Randwick	5.32
36 Holroyd	13.51	87 Lachlan	4.98
37 Blacktown	13.45	88 Willoughby	4.93
38 Hornsby	13.39	89 Liverpool	4.67
39 Greater Taree	13.17	90 Coffs Harbour	4.55
40 Strathfield	13.14	91 South West	4.47
41 Southern Tablelands	13.10	92 Tenterfield	4.13
42 Kempsey	12.68	93 Wakool	2.96
43 Leichhardt	12.25	94 Glen Innes Severn	2.67
44 Riverina	12.14	95 Lane Cove	1.69
45 Inverell	12.05	96 Balranald	
46 Ku-Ring-Gai	12.02	97 Burwood	
47 Singleton	11.98	98 Campbelltown	
48 Warringah	11.85	99 North Western	
49 Rockdale	11.71		
50 Shellharbour	11.25	NSW Median	11.85
51 Gunnedah	11.23	NSW Average	12.17

TABLE 16 - CIRCULATION OF LIBRARY MATERIALS 2009/10

1 Newcastle	2,297,685	52 Bathurst	357,870
2 Sutherland	1,971,018	53 Albury	349,626
3 Richmond-Tweed	1,904,102	54 Shellharbour	343,919
4 Sydney	1,841,531	55 Ashfield	332,649
5 Wollongong	1,533,310	56 Auburn	325,813
6 Lake Macquarie	1,505,370	57 Hawkesbury	324,568
7 Hills, The	1,499,128	58 Macquarie	321,491
8 Hornsby	1,345,888	59 Armidale-Dumaresq	310,870
9 Blacktown	1,134,787	60 Burwood	309,126
10 Warringah	1,133,953	61 Eurobodalla	300,931
11 Randwick	1,059,245	62 Western Riverina	300,588
12 Bankstown	1,044,329	63 Camden	299,812
13 Liverpool	1,005,737	64 Queanbeyan	287,059
14 Ryde	984,165	65 Cessnock	251,593
15 Ku-Ring-Gai	964,492	66 Strathfield	239,541
16 Wyong	962,030	67 Bega Valley	235,023
17 Fairfield	945,888	68 Kempsey	225,148
18 Willoughby	940,504	69 Richmond-Upper Clarence	184,807
19 Gosford	917,027	70 Kiama	163,939
20 Penrith	903,951	71 Botany Bay	159,051
21 Parramatta	873,375	72 Singleton	158,471
22 Campbelltown	829,599	73 Wollondilly	146,958
23 Port Macquarie-Hastings	823,550	74 Broken Hill	132,633
24 Hurstville	794,218	75 Mid-Western	132,446
25 Canterbury	746,910	76 Monaro	131,493
26 Holroyd	737,489	77 Inverell	124,474
27 North Sydney	698,256	78 Upper Hunter	108,965
28 Rockdale	688,109	79 Central Murray	91,468
29 Waverley	673,142	80 North Western	90,859
30 Blue Mountains	602,200	81 Parkes	88,151
31 Leichhardt	601,316	82 Glen Innes Severn	83,973
32 Riverina	592,212	83 South West	79,565
33 Shoalhaven	568,712	84 Lithgow	74,147
34 Marrickville	517,720	85 Northern	69,503
35 Canada Bay	517,334	86 Leeton	61,636
36 Lane Cove	504,576	87 Gunnedah	53,504
37 Wingecarribee	502,112	88 Tenterfield	45,849
38 Greater Taree	489,346	89 Berrigan	41,053
39 Clarence	488,107	90 Bland	40,425
40 Upper Murray	459,651	91 Wentworth	28,869
41 Maitland	445,177	92 Cobar	26,595
42 Great Lakes	422,889	93 Oberon	23,987
43 Kogarah	411,277	94 Balranald	23,058
44 Woollahra	409,904	95 Grenfell	22,262
45 Coffs Harbour	401,533	96 Lachlan	21,340
46 Central Northern	400,919	97 Wakool	18,928
47 Pittwater	398,817	98 Guyra	15,484
48 Manly	392,431	99 Bourke	15,464
49 Mosman	389,654		
50 Central West	373,822	NSW Median	373,822
51 Southern Tablelands	362,333	NSW Average	510,968
		NSW Total	50,585,814

TABLE 16a - CIRCULATION PER CAPITA 2009/10

1 Lane Cove	15.52	52 Wyong	6.44
2 Willoughby	13.58	53 Bland	6.31
3 Mosman	13.55	54 Monaro	6.23
4 Armidale-Dumaresq	12.10	55 North Western	6.13
5 Great Lakes	11.92	56 Grenfell	5.94
6 Leichhardt	11.03	57 Shoalhaven	5.94
7 Port Macquaire-Hastings	10.97	58 Parkes	5.86
8 North Sydney	10.92	59 Mid-Western	5.84
9 Wingecarribee	10.83	60 Clarence	5.77
10 Sydney	10.35	61 Richmond-Upper Clarence	5.64
11 Greater Taree	10.09	62 Bankstown	5.61
12 Hurstville	9.97	63 Coffs Harbour	5.60
13 Waverley	9.85	64 Riverina	5.60
14 Newcastle	9.77	65 Liverpool	5.52
15 Manly	9.59	66 Central Murray	5.50
16 Balranald	9.30	67 Gosford	5.50
17 Burwood	9.18	68 Campbelltown	5.45
18 Bathurst	9.10	69 Camden	5.43
19 Richmond-Tweed	9.10	70 Upper Murray	5.40
20 Glen Innes Severn	9.07	71 Canterbury	5.22
21 Sutherland	8.97	72 Parramatta	5.22
22 Ku-Ring-Gai	8.66	73 Queanbeyan	5.22
23 Hills, The	8.49	74 Leeton	5.18
24 Hornsby	8.30	75 Cobar	5.15
25 Ryde	8.24	76 Shellharbour	5.14
26 Eurobodalla	8.04	77 Hawkesbury	5.11
27 Randwick	8.04	78 Bourke	5.04
28 Kiama	7.94	79 Cessnock	4.95
29 Warringah	7.87	80 Penrith	4.90
30 Ashfield	7.82	81 Fairfield	4.86
31 Blue Mountains	7.74	82 Berrigan	4.78
32 Kempsey	7.68	83 Macquarie	4.78
33 Wollongong	7.61	84 Central West	4.57
34 Lake Macquarie	7.55	85 Central Northern	4.47
35 Inverell	7.45	86 Oberon	4.45
36 Woollahra	7.42	87 Gunnedah	4.40
37 Holroyd	7.37	88 Wakool	4.28
38 Southern Tablelands	7.15	89 Auburn	4.26
39 Kogarah	7.07	90 South West	4.20
40 Western Riverina	7.07	91 Wentworth	4.05
41 Bega Valley	7.02	92 Botany Bay	4.01
42 Albury	6.92	93 Blacktown	3.79
43 Canada Bay	6.81	94 Upper Hunter	3.58
44 Pittwater	6.78	95 Lithgow	3.53
45 Rockdale	6.73	96 Guyra	3.42
46 Singleton	6.65	97 Wollondilly	3.40
47 Broken Hill	6.64	98 Lachlan	3.11
48 Marrickville	6.61	99 Northern	2.40
49 Strathfield	6.56		
50 Tenterfield	6.53	NSW Median	6.53
51 Maitland	6.44	NSW Average	6.90

TABLE 16b - TURNOVER OF STOCK 2009/10

Turnover of stock has been obtained by dividing the total circulation by the total library lending stock to provide indication of stock use.

1 Hills, The	7.34	52 Penrith	3.56
2 Port Macquaire-Hastings	7.06	53 Woollahra	3.56
3 Hornsby	6.38	54 Clarence	3.53
4 Warringah	6.32	55 Shoalhaven	3.51
5 Wingecarribee	6.26	56 Lane Cove	3.49
6 Randwick	6.05	57 Blacktown	3.34
7 Great Lakes	5.91	58 Richmond-Upper Clarence	3.34
8 Canterbury	5.74	59 Monaro	3.25
9 Wyong	5.74	60 Parramatta	3.21
10 Holroyd	5.72	61 Eurobodalla	3.20
11 Sutherland	5.70	62 Shellharbour	3.13
12 Greater Taree	5.45	63 Riverina	3.09
13 Newcastle	5.28	64 Central Murray	3.06
14 Ryde	5.28	65 Gunnedah	3.00
15 Blue Mountains	5.24	66 Bega Valley	2.99
16 Albury	5.18	67 Broken Hill	2.98
17 Hurstville	5.10	68 Central Northern	2.95
18 Leichhardt	5.01	69 Hawkesbury	2.92
19 Wollongong	4.98	70 Wollondilly	2.85
20 Gosford	4.88	71 Auburn	2.77
21 Canada Bay	4.86	72 Inverell	2.76
22 Lake Macquarie	4.81	73 Singleton	2.67
23 Coffs Harbour	4.80	74 Central West	2.63
24 Bankstown	4.79	75 Western Riverina	2.53
25 Ku-Ring-Gai	4.55	76 Mid-Western	2.42
26 Marrickville	4.46	77 Cessnock	2.35
27 Richmond-Tweed	4.44	78 Glen Innes Severn	2.27
28 Pittwater	4.41	79 Botany Bay	2.04
29 Upper Murray	4.30	80 Macquarie	1.94
30 Fairfield	4.27	81 Parkes	1.94
31 Liverpool	4.25	82 South West	1.89
32 Campbelltown	4.12	83 Oberon	1.84
33 Ashfield	4.11	84 Balranald	1.80
34 Mosman	4.11	85 Leeton	1.79
35 Manly	4.06	86 Grenfell	1.72
36 Kogarah	4.01	87 Bland	1.68
37 North Sydney	3.99	88 Tenterfield	1.45
38 Bathurst	3.98	89 North Western	1.38
39 Willoughby	3.96	90 Northern	1.30
40 Sydney	3.95	91 Upper Hunter	1.25
41 Burwood	3.92	92 Wentworth	1.22
42 Armidale-Dumaresq	3.86	93 Berrigan	1.17
43 Maitland	3.84	94 Cobar	1.15
44 Strathfield	3.84	95 Guyra	1.10
45 Rockdale	3.81	96 Bourke	0.98
46 Camden	3.77	97 Lithgow	0.98
47 Southern Tablelands	3.77	98 Wakool	0.92
48 Kiama	3.76	99 Lachlan	0.62
49 Queanbeyan	3.74		
50 Kempsey	3.73	NSW Median	3.73
51 Waverley	3.62	NSW Average	3.58

TABLE 16c - CIRCULATION PER STAFF MEMBER 2009/10

1 Port Macquaire-Hastings	44,516.22	52 Waverley	19,232.63
2 Armidale-Dumaresq	38,569.48	53 Shellharbour	19,202.62
3 Hills, The	37,015.51	54 Mosman	19,091.33
4 Greater Taree	33,935.23	55 Central Murray	18,293.60
5 Great Lakes	33,831.12	56 Camden	18,170.42
6 Bathurst	33,445.79	57 Liverpool	18,131.19
7 Blue Mountains	32,907.10	58 Richmond-Upper Clarence	17,977.33
8 Newcastle	32,338.99	59 Mid-Western	17,898.11
9 Sutherland	30,207.17	60 Canterbury	17,578.49
10 Wingecarribee	29,887.62	61 South West	17,486.81
11 Sydney	29,014.20	62 Leeton	17,362.25
12 Richmond-Tweed	27,306.78	63 Gosford	17,179.22
13 Hornsby	26,912.38	64 Albury	17,163.77
14 Eurobodalla	26,490.40	65 Parkes	16,952.12
15 Kempsey	26,394.84	66 Southern Tablelands	16,735.94
16 Pittwater	25,964.65	67 Fairfield	16,720.66
17 Leichhardt	25,896.47	68 Burwood	16,718.55
18 Randwick	25,041.25	69 Campbelltown	16,591.98
19 Ku-Ring-Gai	24,999.79	70 Inverell	16,378.16
20 North Sydney	24,760.85	71 Riverina	15,923.96
21 Wollongong	24,667.15	72 Blacktown	15,917.90
22 Wyong	24,604.35	73 Broken Hill	15,789.64
23 Holroyd	24,582.97	74 Kogarah	15,461.54
24 Rockdale	24,418.35	75 Bankstown	15,245.68
25 Queanbeyan	23,901.67	76 Woollahra	14,846.22
26 Willoughby	23,708.19	77 Parramatta	14,607.38
27 Maitland	23,430.37	78 Marrickville	14,421.17
28 Kiama	23,090.00	79 Wollondilly	14,253.93
29 Balranald	23,058.00	80 Macquarie	14,088.12
30 Coffs Harbour	23,050.11	81 Auburn	13,864.38
31 Shoalhaven	22,858.20	82 Berrigan	13,684.33
32 Lake Macquarie	22,708.86	83 Singleton	13,407.02
33 Strathfield	22,683.81	84 Gunnedah	13,376.00
34 Canada Bay	22,434.26	85 Upper Murray	13,132.89
35 Lane Cove	22,356.05	86 Central Northern	12,912.05
36 Grenfell	22,262.00	87 Oberon	12,896.24
37 Warringah	21,748.24	88 Upper Hunter	12,582.56
38 Cessnock	21,412.17	89 Tenterfield	12,358.22
39 Ashfield	21,323.65	90 North Western	12,278.24
40 Monaro	21,208.55	91 Bland	10,638.16
41 Western Riverina	21,108.71	92 Botany Bay	10,415.91
42 Hawkesbury	20,859.13	93 Wakool	9,464.00
43 Manly	20,785.54	94 Lithgow	8,933.37
44 Central West	20,261.36	95 Wentworth	8,801.52
45 Ryde	20,221.18	96 Cobar	8,389.59
46 Penrith	20,096.73	97 Northern	5,748.80
47 Clarence	19,650.04	98 Lachlan	5,416.24
48 Hurstville	19,649.13	99 Bourke	3,866.00
49 Bega Valley	19,503.98		
50 Guyra	19,355.00	NSW Median	19,355
51 Glen Innes Severn	19,304.14	NSW Average	19,973

TABLE 17 - TOTAL STAFF AS AT JUNE 2010

Number of staff employed as at June 2010

1 Blacktown	71.29	52 Coffs Harbour	17.42
2 Newcastle	71.05	53 Wingecarribee	16.80
3 Richmond-Tweed	69.73	54 Camden	16.50
4 Bankstown	68.50	55 Ashfield	15.60
5 Lake Macquarie	66.29	56 Hawkesbury	15.56
6 Sutherland	65.25	57 Pittwater	15.36
7 Sydney	63.47	58 Botany Bay	15.27
8 Wollongong	62.16	59 Greater Taree	14.42
9 Parramatta	59.79	60 Western Riverina	14.24
10 Fairfield	56.57	61 Great Lakes	12.50
11 Liverpool	55.47	62 Northern	12.09
12 Gosford	53.38	63 Bega Valley	12.05
13 Warringah	52.14	64 Queanbeyan	12.01
14 Hornsby	50.01	65 Singleton	11.82
15 Campbelltown	50.00	66 Cessnock	11.75
16 Ryde	48.67	67 Eurobodalla	11.36
17 Penrith	44.98	68 Bathurst	10.70
18 Canterbury	42.49	69 Strathfield	10.56
19 Randwick	42.30	70 Wollondilly	10.31
20 Hills, The	40.50	71 Richmond-Upper Clarence	10.28
21 Hurstville	40.42	72 Upper Hunter	8.66
22 Willoughby	39.67	73 Kempsey	8.53
23 Wyong	39.10	74 Broken Hill	8.40
24 Ku-Ring-Gai	38.58	75 Lithgow	8.30
25 Riverina	37.19	76 Armidale-Dumaresq	8.06
26 Marrickville	35.90	77 Inverell	7.60
27 Upper Murray	35.00	78 Mid-Western	7.40
28 Waverley	35.00	79 North Western	7.40
29 Central Northern	31.05	80 Kiama	7.10
30 Holroyd	30.00	81 Monaro	6.20
31 North Sydney	28.20	82 Parkes	5.20
32 Rockdale	28.18	83 Central Murray	5.00
33 Woollahra	27.61	84 South West	4.55
34 Kogarah	26.60	85 Glen Innes Severn	4.35
35 Shoalhaven	24.88	86 Bourke	4.00
36 Clarence	24.84	87 Gunnedah	4.00
37 Auburn	23.50	88 Lachlan	3.94
38 Leichhardt	23.22	89 Bland	3.80
39 Canada Bay	23.06	90 Tenterfield	3.71
40 Macquarie	22.82	91 Leeton	3.55
41 Lane Cove	22.57	92 Wentworth	3.28
42 Southern Tablelands	21.65	93 Cobar	3.17
43 Mosman	20.41	94 Berrigan	3.00
44 Albury	20.37	95 Wakool	2.00
45 Maitland	19.00	96 Oberon	1.86
46 Manly	18.88	97 Balranald	1.00
47 Port Macquaire-Hastings	18.50	98 Grenfell	1.00
48 Burwood	18.49	99 Guyra	0.80
49 Central West	18.45		
50 Blue Mountains	18.30	NSW Median	18.30
51 Shellharbour	17.91	NSW Average	23.90
		NSW Total	2,365.85

TABLE 17a - POPULATION PER STAFF MEMBER 2009/10

1 Guyra	5,651.25	52 Macquarie	2,947.24
2 Queanbeyan	4,578.18	53 Kiama	2,907.18
3 Central West	4,433.60	54 Oberon	2,898.39
4 Hills, The	4,357.70	55 Parkes	2,894.62
5 Cessnock	4,326.30	56 Central Northern	2,888.02
6 Blue Mountains	4,250.49	57 Ku-Ring-Gai	2,887.51
7 Blacktown	4,205.32	58 Berrigan	2,863.67
8 Wollondilly	4,197.67	59 Riverina	2,845.71
9 South West	4,161.98	60 Great Lakes	2,838.96
10 Coffs Harbour	4,114.64	61 Sydney	2,803.21
11 Penrith	4,104.29	62 Parramatta	2,800.32
12 Hawkesbury	4,084.32	63 Bega Valley	2,778.51
13 Port Macquarie-Hastings	4,059.68	64 Warringham	2,763.56
14 Shoalhaven	3,850.96	65 Wingecarribee	2,759.76
15 Pittwater	3,829.30	66 Ashfield	2,726.99
16 Wyong	3,820.51	67 Bankstown	2,716.91
17 Grenfell	3,751.00	68 Botany Bay	2,597.51
18 Shellharbour	3,735.62	69 Lithgow	2,527.71
19 Bathurst	3,676.54	70 Albury	2,480.22
20 Maitland	3,639.68	71 Balranald	2,479.00
21 Rockdale	3,627.08	72 Ryde	2,453.71
22 Upper Hunter	3,514.32	73 Upper Murray	2,431.63
23 Strathfield	3,455.40	74 Northern	2,390.90
24 Fairfield	3,438.98	75 Broken Hill	2,376.19
25 Kempsey	3,438.57	76 Leichhardt	2,348.19
26 Clarence	3,406.16	77 Southern Tablelands	2,339.82
27 Monaro	3,401.94	78 North Sydney	2,266.45
28 Sutherland	3,369.01	79 Wakool	2,213.50
29 Canterbury	3,368.11	80 Inverell	2,197.76
30 Greater Taree	3,363.59	81 Kogarah	2,185.60
31 Leeton	3,353.80	82 Marrickville	2,180.25
32 Camden	3,348.06	83 Wentworth	2,172.87
33 Holroyd	3,337.40	84 Manly	2,168.38
34 Central Murray	3,325.80	85 Glen Innes Severn	2,128.05
35 Newcastle	3,311.34	86 Singleton	2,015.40
36 Eurobodalla	3,295.95	87 North Western	2,001.49
37 Canada Bay	3,295.71	88 Woollahra	2,000.29
38 Liverpool	3,285.76	89 Hurstville	1,970.51
39 Auburn	3,256.13	90 Waverley	1,951.89
40 Hornsby	3,243.67	91 Tenterfield	1,893.26
41 Wollongong	3,240.64	92 Burwood	1,821.42
42 Armidale-Dumaresq	3,188.09	93 Willoughby	1,746.13
43 Richmond-Upper Clarence	3,186.58	94 Lachlan	1,744.16
44 Gosford	3,121.51	95 Bland	1,686.05
45 Randwick	3,113.81	96 Cobar	1,629.65
46 Mid-Western	3,064.46	97 Lane Cove	1,440.01
47 Campbelltown	3,042.14	98 Mosman	1,409.46
48 Gunnedah	3,040.50	99 Bourke	767.50
49 Lake Macquarie	3,006.14		
50 Richmond-Tweed	3,000.09	NSW Median	3,000.09
51 Western Riverina	2,986.73	NSW Average	2,985.78

TABLE 17b - TOTAL QUALIFIED STAFF AS AT JUNE 2010

The no. of staff who are eligible for professional membership of the Australian Library and Information Association (ALIA)

1 Sutherland	32	52 Maitland	6
2 Liverpool	29	53 Greater Taree	5.50
3 Hornsby	25	54 Strathfield	5.25
4 Parramatta	24.07	55 Camden	5
5 Lake Macquarie	24	56 Queanbeyan	4.87
6 Warringah	24	57 Botany Bay	4.60
7 Newcastle	21	58 Cessnock	4.60
8 Wollongong	21	59 Shellharbour	4.51
9 Bankstown	20.60	60 Albury	4
10 Sydney	20.25	61 Bega Valley	4
11 Blacktown	20	62 Inverell	4
12 Gosford	20	63 Upper Murray	4
13 Penrith	19.42	64 Wingecarribee	4
14 Campbelltown	17	65 Western Riverina	3.80
15 Canterbury	17	66 Singleton	3.31
16 Ryde	16.80	67 Great Lakes	3
17 Randwick	16.20	68 Kempsey	3
18 Fairfield	16	69 Kiama	3
19 Willoughby	15.32	70 Monaro	3
20 North Sydney	14.40	71 Parkes	3
21 Richmond-Tweed	13.33	72 Richmond-Upper Clarence	3
22 Hurstville	13.16	73 South West	3
23 Mosman	13.02	74 Wollondilly	3
24 Ku-Ring-Gai	12.63	75 Hawkesbury	2.83
25 Woollahra	11.69	76 Leeton	2.60
26 Canada Bay	11.60	77 Upper Hunter	2.60
27 Leichhardt	11.05	78 Tenterfield	2.43
28 Hills, The	11	79 Bathurst	2
29 Wyong	11	80 Eurobodalla	2
30 Riverina	10.44	81 Mid-Western	2
31 Burwood	10	82 North Western	2
32 Marrickville	10	83 Wentworth	1.54
33 Shoalhaven	10	84 Berrigan	1
34 Macquarie	9.60	85 Bland	1
35 Blue Mountains	9	86 Bourke	1
36 Kogarah	9	87 Broken Hill	1
37 Waverley	8.84	88 Central Murray	1
38 Lane Cove	8.73	89 Cobar	1
39 Manly	8.71	90 Glen Innes Severn	1
40 Holroyd	8.49	91 Grenfell	1
41 Auburn	8	92 Gunnedah	1
42 Central Northern	8	93 Guyra	1
43 Port Macquaire-Hastings	8	94 Lithgow	1
44 Southern Tablelands	8	95 Northern	1
45 Central West	7.45	96 Oberon	0.74
46 Pittwater	7.28	97 Balranald	
47 Ashfield	7.24	98 Lachlan	
48 Rockdale	6.51	99 Wakool	
49 Coffs Harbour	6.40		
50 Armidale-Dumaresq	6	NSW Median	6.46
51 Clarence	6	NSW Average	8.62
		NSW Total	827.41

TABLE 17c - POPULATION PER QUALIFIED STAFF MEMBER 2009/10

1 Northern	28,906.00	52 Bega Valley	8,370.25
2 Hawkesbury	22,456.54	53 Gosford	8,331.30
3 Upper Murray	21,276.75	54 Lake Macquarie	8,303.21
4 Lithgow	20,980.00	55 Randwick	8,130.49
5 Broken Hill	19,960.00	56 Pittwater	8,079.40
6 Bathurst	19,669.50	57 Marrickville	7,827.10
7 Eurobodalla	18,721.00	58 Waverley	7,728.05
8 Central Murray	16,629.00	59 North Western	7,405.50
9 Hills, The	16,044.27	60 Oberon	7,285.14
10 Rockdale	15,700.61	61 Singleton	7,196.98
11 Richmond-Tweed	15,693.62	62 Ryde	7,108.45
12 Blacktown	14,989.85	63 Monaro	7,030.67
13 Shellharbour	14,834.81	64 Macquarie	7,005.83
14 Wollondilly	14,426.00	65 Parramatta	6,956.00
15 Clarence	14,101.50	66 Strathfield	6,950.29
16 Wyong	13,580.18	67 Kiama	6,880.33
17 Albury	12,630.50	68 Sutherland	6,869.63
18 Gunnedah	12,162.00	69 Canada Bay	6,551.64
19 Fairfield	12,158.94	70 Hornsby	6,488.64
20 Great Lakes	11,829.00	71 Kogarah	6,459.67
21 Holroyd	11,792.93	72 Bland	6,407.00
22 Upper Hunter	11,705.38	73 Southern Tablelands	6,332.13
23 Wingecarribee	11,591.00	74 South West	6,312.33
24 Maitland	11,525.67	75 Liverpool	6,284.86
25 Mid-Western	11,338.50	76 Hurstville	6,052.28
26 Queanbeyan	11,290.35	77 Warringah	6,003.83
27 Central Northern	11,209.13	78 Ashfield	5,875.83
28 Newcastle	11,203.38	79 Cobar	5,166.00
29 Coffs Harbour	11,199.53	80 Parkes	5,017.33
30 Western Riverina	11,192.37	81 Leichhardt	4,934.39
31 Cessnock	11,050.87	82 Woollahra	4,724.38
32 Camden	11,048.60	83 Manly	4,700.23
33 Central West	10,979.87	84 Wentworth	4,627.92
34 Richmond-Upper Clarence	10,919.33	85 Leeton	4,579.23
35 Riverina	10,137.16	86 Willoughby	4,521.48
36 Kempsey	9,777.00	87 Guyra	4,521.00
37 Wollongong	9,592.29	88 North Sydney	4,438.47
38 Shoalhaven	9,581.20	89 Armidale-Dumaresq	4,282.67
39 Auburn	9,564.88	90 Inverell	4,175.75
40 Penrith	9,506.23	91 Grenfell	3,751.00
41 Port Macquaire-Hastings	9,388.00	92 Lane Cove	3,722.91
42 Glen Innes Severn	9,257.00	93 Burwood	3,367.80
43 Bankstown	9,034.37	94 Bourke	3,070.00
44 Campbelltown	8,947.47	95 Tenterfield	2,890.54
45 Ku-Ring-Gai	8,820.27	96 Mosman	2,209.45
46 Greater Taree	8,818.73	97 Balranald	
47 Sydney	8,786.17	98 Lachlan	
48 Blue Mountains	8,642.67	99 Wakool	
49 Botany Bay	8,622.61		
50 Berrigan	8,591.00	NSW Median	8,632.64
51 Canterbury	8,418.29	NSW Average	9,533.43

TABLE 18 - DOCUMENT DELIVERY 2009/10

	<i>Total ILL requests sent to other lib.</i>	<i>Number satisfied</i>	<i>% satisfied</i>	<i>Total ILL requests rec'd from other lib.</i>	<i>Number satisfied</i>	<i>% satisfied</i>
Albury	83	62	75	1	1	100
Armidale-Dumaresq	353	337	95	1,526	1,071	70
Ashfield	172	164	97	600	537	88
Auburn	796	702	88	596	457	77
Balranald				5		
Bankstown	252	236	93.65	168	166	98.8
Bathurst	305	284	93	934	443	47.43
Bega Valley	176	136	77.3	157	88	56.1
Berrigan	29	19	65	137	78	56
Blacktown	1,020	907	88.92	1,175	831	70.72
Bland	757	675	90	99	99	100
Blue Mountains		248	91			
Botany Bay	688	648	94	1,837	942	51
Bourke	54	42	78			
Broken Hill	10	10	100	185	170	98.6
Burwood	836	814	97	1,696	1,491	87.9
Camden	620	541	87.1	645	341	52.8
Campbelltown	331	272	82.17	267	232	86.89
Canada Bay	693	655	95	381	272	71
Canterbury	974	815	83.7	1,839	1,008	54.8
Central Murray	145	132	92.5			
Central Northern	3,256	2,773	85	153	153	100
Central West	243	212	87	1,887	1,322	70
Cessnock	215	187	87	278	250	89.9
Clarence	687	670	97.5	666	646	97
Cobar	184	152	83	3	3	100
Coffs Harbour	842	750	89.07	242	217	89.67
Eurobodalla	266			14		
Fairfield	673	573	85	1,947	648	33.28
Glen Innes Severn	288	269	93	213	141	66
Gosford	528	329	60	760	650	90
Great Lakes	184	172	93.5	155	144	92.9
Greater Taree	777	721	92.79	17	17	100
Grenfell	50	47	94	22	21	95.5
Gunnedah	427	408	95	15	15	100
Guyra	424	414	97.6	259	257	99
Hawkesbury	618	606	98	1,780	746	41.91
Hills, The	291	162	55.6	942	333	35.3
Holroyd	1,093	1,104	101	2,354	1,506	64
Hornsby	1,785	1,603	90	922	522	57
Hurstville	507	446	88	514	428	83
Inverell	459	388	85	807	585	73
Kempsey	260	260	100	25	25	100
Kiama	148	125	86.55	32	16	50
Kogarah	509	475	93.3	1,387	539	38.8
Ku-Ring-Gai	1,037	871	83.99	2,359	1,776	75.29
Lachlan	145	129	89	2	2	100
Lake Macquarie	716	693	96.8	530	381	71.9
Lane Cove	1,046	1,035	98.9	1,876	1,844	98.2
Leeton	155	141	91	180	121	67
Leichhardt		4,463			1,568	
Lithgow	104	91	87.5	733	377	51.4

TABLE 18 - DOCUMENT DELIVERY 2009/10

	<i>Total ILL requests sent to other lib.</i>	<i>Number satisfied</i>	<i>% satisfied</i>	<i>Total ILL requests rec'd from other lib.</i>	<i>Number satisfied</i>	<i>% satisfied</i>
Liverpool	614	610	99.3	1,807	869	48
Macquarie	247	184	74.49	156	106	67.95
Maitland	396	341	86	1,315	418	31
Manly	1,375			1,683		
Marrickville	723	683	94.5	560	499	89.1
Mid-Western	889	863	97.1	41	41	100
Monaro	238			15		
Mosman	999	985	99	925	889	96
Newcastle	494	214	43.3	1,451	642	44.1
North Sydney		2,209			2,438	
North Western	850	832	97.88			
Northern	31			276		
Oberon	50	50	100	5	5	100
Parkes	134	108	80.6	613	396	64.6
Parramatta	892	857	96.08	1,200	501	41.75
Penrith	131	121	92	148	93	63
Pittwater	855	723	85	429	281	65
Port Macquarie-Hastings	120	104	87	6	6	100
Queanbeyan	268	257	95.8	518	395	76.25
Randwick	1,303	834	64	3,474	2,195	63
Richmond-Tweed	4,270	3,942	92.32	1,581	1,321	83.56
Richmond-Upper Clarence	556	515	92	102	102	100
Riverina	285	249	87.36	730	401	54.93
Rockdale	223	206	92.38	173	114	65.9
Ryde	1,328	1,112	83.73	855	1,004	117.43
Shellharbour	186	168	90.33	227	111	51.11
Shoalhaven	575	476	82.78	663	268	40.42
Singleton	336	293	87.2	334	244	73.05
South West	134	118	88	4	4	100
Southern Tablelands	1,095	996	91	496	250	54
Strathfield						
Sutherland	2,122	2,023	95	1,549	1,457	94
Sydney	1,600	1,412	88.25	4,286	2,985	69.6
Tenterfield	234	224	95.72	391	281	71.87
Upper Hunter	101	92	91.09	644	262	40.69
Upper Murray	188	90	49	835	33	4
Wakool	1,026	1,026	100	2,130	2,130	100
Warringah	1,184	1,077	90.96	1,526	863	56.55
Waverley	858	852	99.3	3,068	2,443	79.6
Wentworth	227	221	97.35	26	25	96.15
Western Riverina	491	352	71.6	100	80	80
Willoughby	1,635	1,183	72	1,675	1,602	95
Wingecarribee	328	323	98.5	1	1	100
Wollondilly	655	620	94.65	561	325	57.93
Wollongong	472	368	74.37	974	309	31.72
Woollahra	1,241	829	66.8	3,577	1,584	44.28
Wyong	273	211	77.29	21	21	100
NSW Median	466	388	90.96	545	333	73.00
NSW Average	622	612	87.79	809	578	73.66
NSW Total	58,443	56,921	7,988.47	74,473	51,474	6,408.63

TABLE 19 - LIBRARY VISITS 2009/10

	<i>Central</i>	<i>Branches</i>	<i>Total</i>	<i>How Collected</i>
Albury	223,006	101,428	324,434	Counters
Armidale-Dumaresq	129,917		129,917	Counters
Ashfield	256,800	72,864	329,664	Counters
Auburn	303,464	155,227	458,691	Counters
Balranald				Sampling
Bankstown	337,430	390,533	727,963	Counters
Bathurst	175,987		175,987	Counters
Bega Valley	91,068	106,785	197,853	Counters
Berrigan	7,595	25,182	32,777	Counters
Blacktown	612,628	564,578	1,177,206	Counters
Bland	36,235		36,235	Counters
Blue Mountains	146,963	309,448	456,411	Counters
Botany Bay	195,804		195,804	Counters
Bourke	21,619		21,619	Counters
Broken Hill	88,462		88,462	Counters
Burwood	251,669		251,669	Counters
Camden	281,249	115,282	396,531	Counters
Campbelltown	257,876	423,433	681,309	Counters
Canada Bay		526,125	526,125	Counters
Canterbury	578,761	247,446	826,207	Counters
Central Murray	68,075	6,177	74,252	Counters
Central Northern	158,945	194,772	353,717	Counters
Central West	165,197	104,566	269,763	Counters
Cessnock	132,890	67,495	200,385	Counters
Clarence	95,451	307,739	403,190	Counters
Cobar	39,572	409	39,981	Sampling
Coffs Harbour	146,752	128,322	275,074	Counters
Eurobodalla	64,952	153,847	218,799	Counters
Fairfield	279,569	599,199	878,768	Counters
Glen Innes Severn	57,647		57,647	Counters
Gosford	100,787	748,434	849,221	Counters
Great Lakes	110,983	28,843	139,826	Counters
Greater Taree	117,348	140,271	257,619	Counters
Grenfell	8,679		8,679	Counters
Gunnedah	102,245		102,245	Counters
Guyra	15,452		15,452	Counters
Hawkesbury	149,822	70,692	220,514	Counters
Hills, The	677,562	528,037	1,205,599	Counters
Holroyd	293,869	200,485	494,354	Counters
Hornsby	485,906	534,455	1,020,361	Counters
Hurstville	429,426	102,431	531,857	Counters
Inverell	89,304		89,304	Counters
Kempsey	103,491	49,016	152,507	Counters
Kiama	125,426	2,191	127,617	Counters
Kogarah	334,611	106,074	440,685	Counters
Ku-Ring-Gai	289,192	392,568	681,760	Counters
Lachlan	6,578	1,099	7,677	Sampling
Lake Macquarie		865,922	865,922	Counters
Lane Cove	296,743	14,447	311,190	Counters
Leeton	71,118	623	71,741	Counters
Leichhardt	175,202	128,502	303,704	Counters
Lithgow	100,452		100,452	Counters

TABLE 19 - LIBRARY VISITS 2009/10

	<i>Central</i>	<i>Branches</i>	<i>Total</i>	<i>How Collected</i>
Liverpool	1,266,324	353,402	1,619,726	Counters
Macquarie	177,105	138,438	315,543	Counters
Maitland	54,822	212,500	267,322	Counters
Manly	404,731	2,706	407,437	Counters
Marrickville	235,953	112,214	348,167	Counters
Mid-Western	96,552	12,456	109,008	Counters
Monaro		10,158	10,158	Counters
Mosman	257,962		257,962	Counters
Newcastle	405,590	921,405	1,326,995	Counters
North Sydney	457,370		457,370	Counters
North Western				Counters
Northern				Sampling
Oberon	11,840		11,840	Sampling
Parkes	63,237	3,042	66,279	Counters
Parramatta	485,606	267,740	753,346	Counters
Penrith	480,275	191,953	672,228	Counters
Pittwater	201,691	64,800	266,491	Counters
Port Macquaire-Hastings	267,355	141,165	408,520	Counters
Queanbeyan	119,257	41,761	161,018	Counters
Randwick	369,905	191,270	561,175	Counters
Richmond-Tweed	2,271	956,209	958,480	Counters
Richmond-Upper Clarence	62,232	54,900	117,132	Counters
Riverina	210,555	257,153	467,708	Counters
Rockdale	216,858	373,171	590,029	Counters
Ryde	112,039	665,967	778,006	Counters
Shellharbour	108,835	81,020	189,855	Counters
Shoalhaven	204,247	194,461	398,708	Counters
Singleton	150,501		150,501	Counters
South West	53,986		53,986	Counters
Southern Tablelands	124,019	107,593	231,612	Counters
Strathfield	292,622		292,622	Counters
Sutherland	391,014	626,937	1,017,951	Counters
Sydney		1,246,144	1,246,144	Counters
Tenterfield				Counters
Upper Hunter	41,449	40,220	81,669	Counters
Upper Murray	166,090	122,736	288,826	Counters
Wakool	23,601		23,601	Counters
Warringah	227,666	509,701	737,367	Counters
Waverley	523,672		523,672	Counters
Wentworth	8,725	8,439	17,164	Sampling
Western Riverina	161,670	75,166	236,836	Counters
Willoughby	502,239	61,731	563,970	Counters
Wingecarribee	230,208	104,702	334,910	Counters
Wollondilly	55,550	13,038	68,588	Counters
Wollongong	305,994	603,680	909,674	Counters
Woollahra	148,032	84,622	232,654	Counters
Wyong	150,600	521,295	671,895	Counters
NSW Median	158,945	128,412	288,826	
NSW Average	210,110	241,741	389,567	
NSW Total	19,120,029	17,888,842	37,008,871	

TABLE 20 - INTERNET ACCESS FOR THE PUBLIC 2009/10

	<i>Terminals</i>	<i>No. of bookings</i>	<i>Hours used</i>
Albury	19	64,328	36,901
Armidale-Dumaresq	5	10,650	10,050
Ashfield	12	39,336	88,250
Auburn	25	58,900	39,392
Balranald	2		
Bankstown	31	75,252	55,647
Bathurst	10	23,569	23,569
Bega Valley	16	16,914	85,400
Berrigan	17	6,907	13,814
Blacktown	95	198,243	
Bland	9	3,495	
Blue Mountains	26		29,463
Botany Bay	8	6,056	
Bourke	3	1,667	2,245
Broken Hill	7	11,156	8,150
Burwood	17	37,624	25,795
Camden	21	37,899	23,130
Campbelltown	52	76,070	45,557
Canada Bay	51	100,411	59,017
Canterbury	32	79,546	63,871
Central Murray	10	10,030	10,030
Central Northern	77	103,660	
Central West	27	35,048	
Cessnock	20	54,402	27,201
Clarence	50	35,850	46,249
Cobar	8	7,500	7,857
Coffs Harbour	18	47,412	26,259
Eurobodalla	18	29,162	24,187
Fairfield	59		
Glen Innes Severn	9	24,892	12,446
Gosford	24	61,006	30,503
Great Lakes	26		14,399
Greater Taree	33	29,857	20,900
Grenfell	3	125	87
Gunnedah	7	7,632	7,529
Guyra	5	2,856	3,099
Hawkesbury	26	44,302	44,302
Hills, The	49	83,578	52,276
Holroyd	30	62,285	31,180
Hornsby	44	98,657	98,657
Hurstville	43	39,388	24,300
Inverell	11	17,577	13,764
Kempsey	18	38,030	12,669
Kiama	11	12,038	11,735
Kogarah	35	90,813	57,597
Ku-Ring-Gai	14	37,386	21,112
Lachlan	7	3,348	
Lake Macquarie	62	70,932	
Lane Cove	17	7,725	5,968
Leeton	11	14,300	11,151
Leichhardt	18	47,822	88,889
Lithgow	27	25,179	

TABLE 20 - INTERNET ACCESS FOR THE PUBLIC 2009/10

	<i>Terminals</i>	<i>No. of bookings</i>	<i>Hours used</i>
Liverpool	61	105,558	87,503
Macquarie	40	51,353	39,464
Maitland	34		52,250
Manly	9	14,332	16,312
Marrickville	31	52,540	37,139
Mid-Western	8	22,578	11,246
Monaro	10	6,108	
Mosman	19	14,795	8,115
Newcastle	96	135,093	73,061
North Sydney	8		
North Western	21	6,820	
Northern	18		
Oberon	6	3,006	2,500
Parkes	10	13,252	
Parramatta	63	138,517	73,705
Penrith	48		55,711
Pittwater	13	32,086	19,585
Port Macquarie-Hastings	40	31,506	23,563
Queanbeyan	12	17,330	8,923
Randwick	37		
Richmond-Tweed	61	71,847	71,937
Richmond-Upper Clarence	15	12,621	12,621
Riverina	79	35,556	54,025
Rockdale	20		
Ryde	46	43,424	27,246
Shellharbour	23	16,943	16,943
Shoalhaven	19	51,144	18,754
Singleton	18	20,510	21,002
South West	12	6,236	7,505
Southern Tablelands	42	52,336	14,194
Strathfield	19	50,852	26,277
Sutherland	31	27,602	27,547
Sydney	115	11,922	11,922
Tenterfield	10	9,224	8,388
Upper Hunter	17	3,515	1,864
Upper Murray	42	27,604	21,553
Wakool	6		
Warringah	43	96,084	50,000
Waverley	15	36,364	24,593
Wentworth	7	3,137	3,152
Western Riverina	51	50,620	63,275
Willoughby	14	21,404	13,832
Wingecarribee	23	49,950	
Wollondilly	8	7,269	8,257
Wollongong	76	100,715	99,654
Woollahra	21	17,759	11,383
Wyang	43	69,340	
NSW Median	19	31,796	23,563
NSW Average	27.63	40,109.85	30,880.99
NSW Total	2,735	3,529,667	2,439,598

TABLE 21 - TOTAL INFORMATION REQUESTS 2009/10

The following statistics may not include data for all branches.

	Total	Methodology #
Albury	30,550	
Armidale-Dumaresq	789	Tally sheet continuous with monthly totals
Ashfield	12,950	
Auburn	72,332	
Balranald		
Bankstown	112,372	
Bathurst	46,164	Manual statistics kept at circulation points
Bega Valley		
Berrigan	303	
Blacktown	175,994	
Bland	1,052	
Blue Mountains	74,308	
Botany Bay		
Bourke	1,347	
Broken Hill	12,376	
Burwood	15,028	
Camden	7,272	
Campbelltown	179,106	
Canada Bay	19,136	
Canterbury	37,895	
Central Murray	3	
Central Northern	71,760	
Central West		
Cessnock	19,028	
Clarence	85,943	
Cobar	10,998	
Coffs Harbour		
Eurobodalla	10,286	clicker 4 weeks annually
Fairfield		
Glen Innes Severn	11,180	
Gosford		
Great Lakes	15,964	
Greater Taree	11,295	
Grenfell	84	
Gunnedah		
Guyra		
Hawkesbury	28,324	
Hills, The	57,057	
Holroyd	57,564	
Hornsby	105,230	
Hurstville	39,676	
Inverell		
Kempsey	22,308	
Kiama	8,956	
Kogarah	32,643	
Ku-Ring-Gai	80,626	
Lachlan		
Lake Macquarie	96,876	
Lane Cove	35,386	
Leeton		
Leichhardt	77,224	
Lithgow	16,618	manual stats

TABLE 21 - TOTAL INFORMATION REQUESTS 2009/10

The following statistics may not include data for all branches.

	Total	Methodology #
Liverpool	68,956	
Macquarie	37,661	
Maitland	30,056	
Manly	46,722	
Marrickville	27,729	
Mid-Western	5,425	
Monaro		
Mosman	26,258	
Newcastle	85,193	daily
North Sydney	48,897	Daily tally sheet
North Western	1,720	
Northern		
Oberon		
Parkes		
Parramatta	181,389	
Penrith	50,427	
Pittwater	7,140	
Port Macquarie-Hastings	23,478	
Queanbeyan	16,685	Daily Stats
Randwick		
Richmond-Tweed	116,697	
Richmond-Upper Clarence	24,609	
Riverina	50,450	
Rockdale	40,128	
Ryde	164,463	
Shellharbour	20,944	Daily tally
Shoalhaven	42,380	
Singleton	7,833	
South West		
Southern Tablelands	16,224	
Strathfield	21,320	pleg
Sutherland	97,422	
Sydney	487,421	daily manual statistics
Tenterfield		
Upper Hunter	24,640	Ticks on sheets
Upper Murray	33,910	
Wakool		
Warringah	137,904	
Waverley	202,280	
Wentworth	1,867	Counted
Western Riverina		
Willoughby	65,638	
Wingecarribee		
Wollondilly	44,989	Manually
Wollongong	136,409	
Woollahra	32,883	
Wyang	53,573	
NSW Total	4,175,723	

Information Request Completion Rate (IRCR) data is collected over four weekly survey periods.